

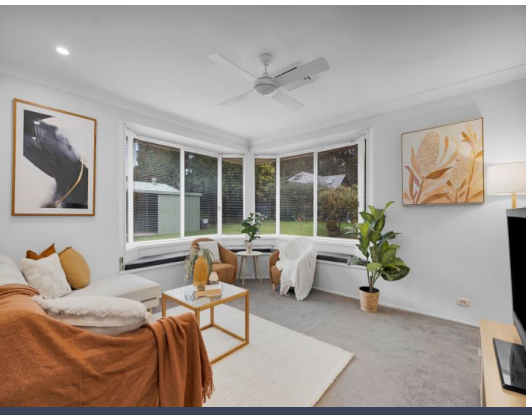

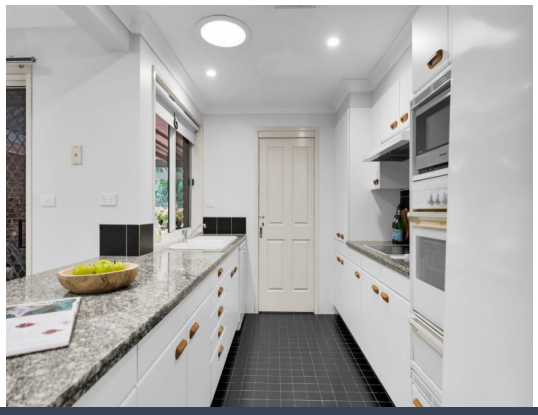



280 Cobbitty Road Cobbitty, NSW

4 2 5

Semi-rural living without compromise

Privately nestled on an impressive 2,005sqm parcel, this beautifully maintained Cobbitty residence delivers the rare combination of space, comfort and lifestyle flexibility in a peaceful semi-rural setting. Surrounded by established greenery and sprawling lawns, it offers the feeling of a private retreat while remaining moments from everyday conveniences.

Price: $1,880,000



Troy Nicholson
0438 801 234



Mark Bricknell
02 4633 6311

https://www.stonerealestate.com.au/8701670

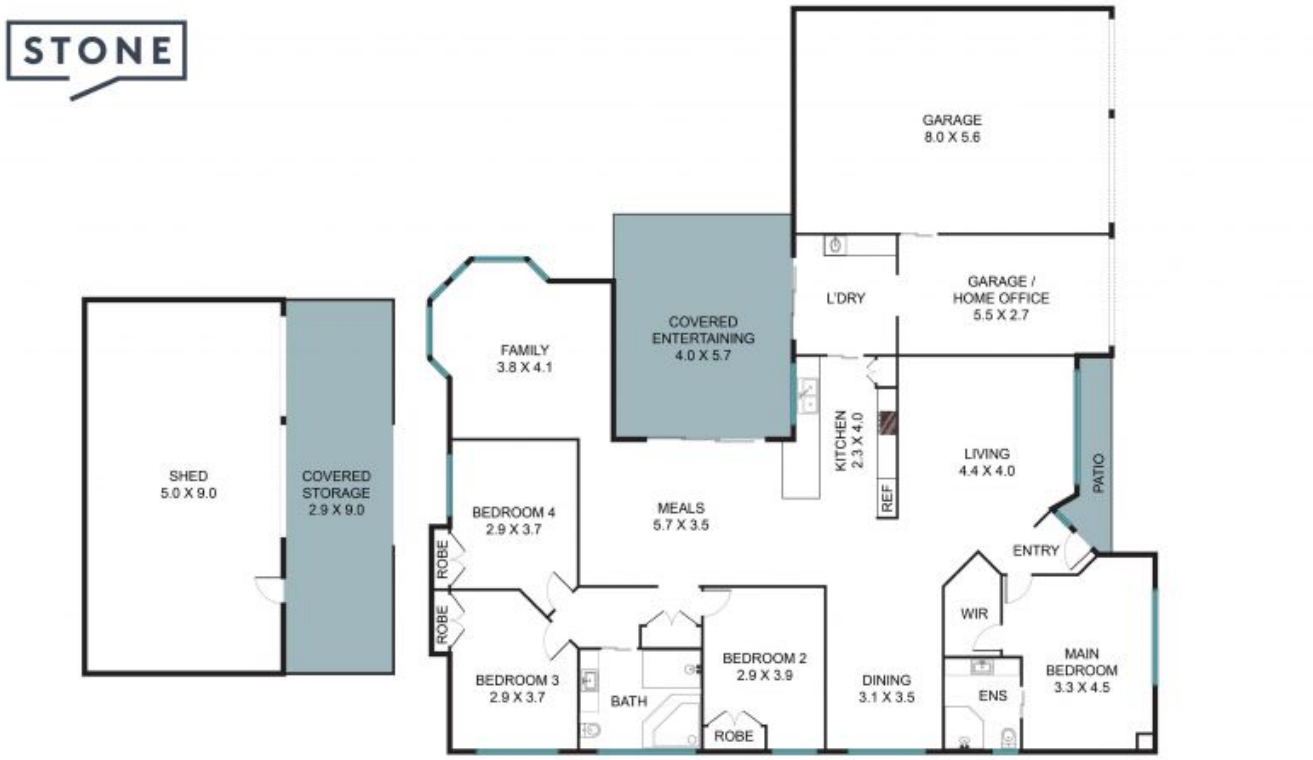

280 Cobbitty Rd, Cobbitty NSW 2570

The floor plan is not to scale, measurements are in metres. Exterior elements are not in position.
Plans should not be relied on. Interested parties should make and rely on their own enquiries.
All other information provided has been collected from reliable sources but cannot be guaranteed for accuracy.