





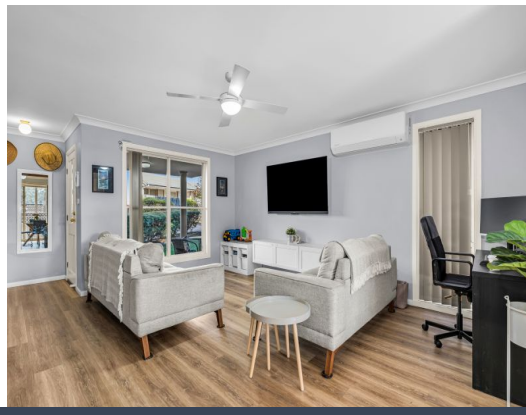

16/380 Glenmore Parkway Glenmore Park, NSW

3 2 1

Private, spacious & wonderfully convenient

Offering an exceptional combination of privacy, space, convenience and charm, this beautifully maintained townhouse is positioned at the rear of an immaculately presented gated community. Surrounded by established gardens, mature greenery and manicured grounds, the setting creates a peaceful atmosphere rarely found in townhouse living.

Price:	$830,000
Council Rates:	$457.00 p/q
Water Rates:	$200.00 p/q
Strata Rates:	$945.00 p/q



Adam Tassone

0409 355 232



Adam Tassone

0409 355 232

https://www.stonerealestate.com.au/8716234

STONE



16/380 Glenmore Pkwy, Glenmore Park NSW 2745

The floor plan is not to scale, measurements are in metres. Exterior elements are not in position.
Plans should not be relied on. Interested parties should make and rely on their own enquiries.
All other information provided has been collected from reliable sources but cannot be guaranteed for accuracy.