



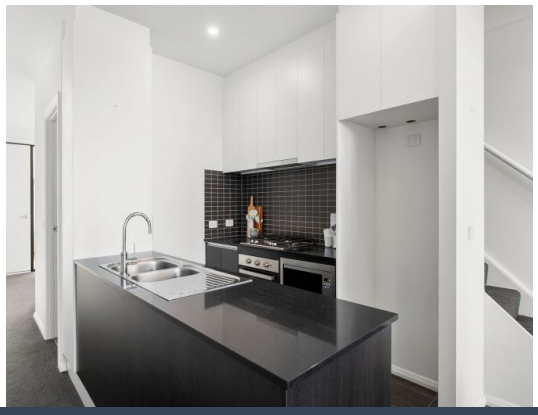

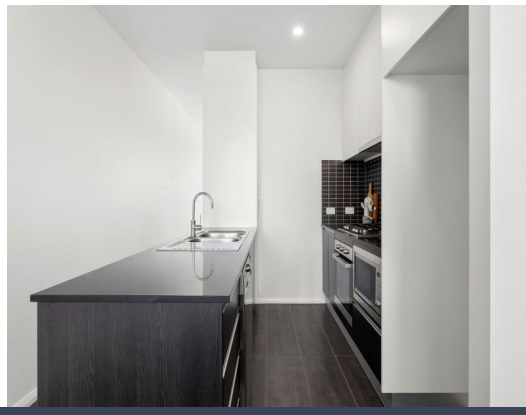

35/68 Dalkin Crescent Casey, ACT

2 2 2

Everything at Your Doorstep!

Arriving home, you step directly into a welcoming front living room, a warm, light-filled space that sets the tone for the rest of this beautifully designed townhouse. The ground floor flows through to a well-appointed kitchen, flanked by a pantry and laundry, which opens into a generous family and meals area perfect for everyday living and entertaining. Sliding doors extend the space further onto a private balcony, while a separate courtyard and ground-floor powder room, add everyday convenience.

Price: $595,000 - $635,000



Shaye Davies

0459 140 665

https://www.stonerealestate.com.au/8718278

35/68 Dalkin Crescent
Casey

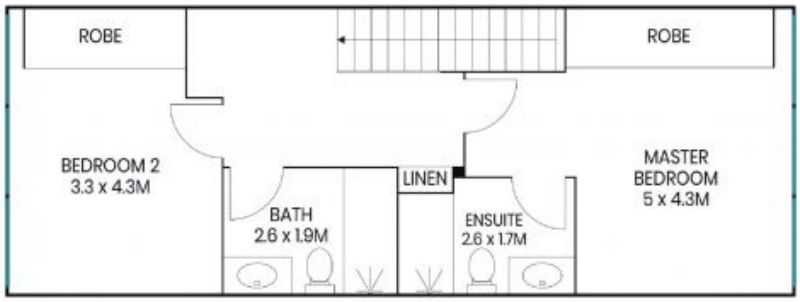

First Floor

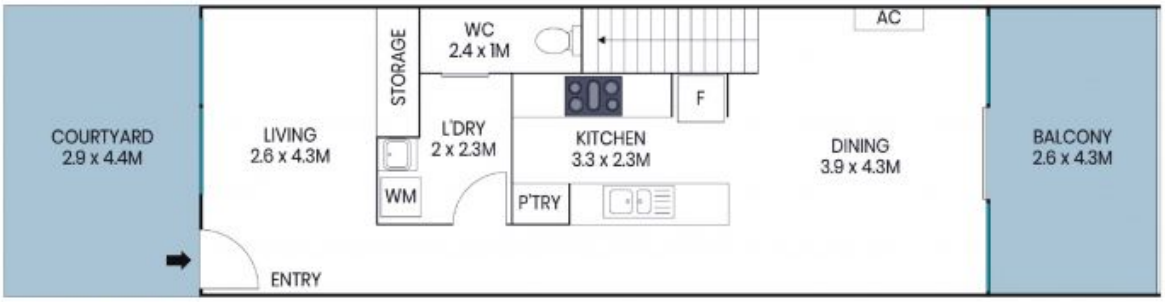

Ground Floor

The site plan and floor plan are not to scale; measurements are indicative and in metres. Bushes and trees are placed for illustration purposes. Plans should not be relied on. Interested parties should make and rely on their own enquiries. All other information provided has been collected from reliable sources but cannot be guaranteed for accuracy.

35/68 Dalkin Crescent
Casey



First Floor



Ground Floor

The floor plan is not to scale; measurements are indicative and in metres. All features included in this 3D plan are for inspiration purposes only.
This is not an exact replica of the property or the position of exterior elements. Plans should not be relied on. Interested parties should make and rely on their own enquiries.