



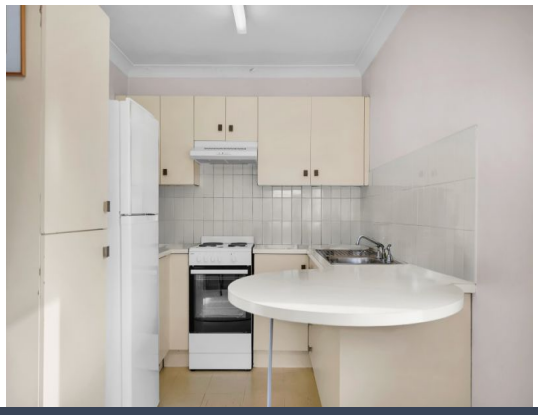



7/4-5 Welch Place Minto, NSW

2 1 1

Low maintenance villa in the heart of Minto

Nestled in a quiet street in Minto, this well-presented 2-bedroom villa offers comfortable, low-maintenance living in a boutique complex of just 8. Perfectly positioned within walking distance to schools, public transport, and shopping centres, it combines convenience with a peaceful lifestyle.

Price: Contact Agent
Council Rates: $392.00 p/q
Strata Rates: $725.05 p/q



Cameron Mitchell
0439 185 740



Tony Soldo
0426198119

https://www.stonerealestate.com.au/8719637

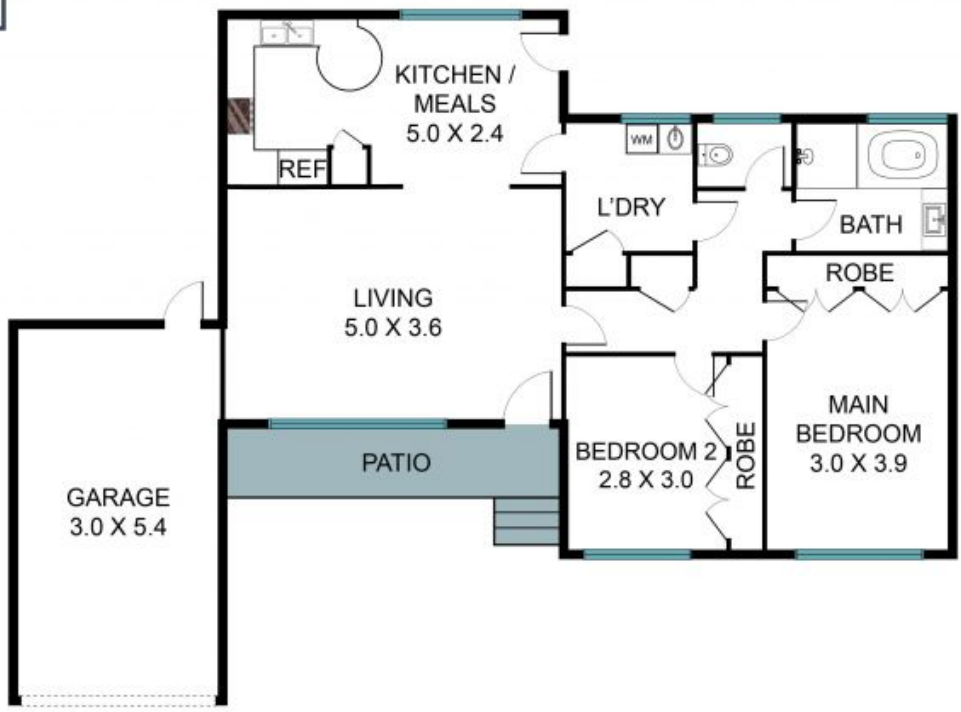

7/4-5 Welch Pl, Minto NSW 2566

The floor plan is not to scale, measurements are in metres. Exterior elements are not in position.
Plans should not be relied on. Interested parties should make and rely on their own enquiries.
All other information provided has been collected from reliable sources but cannot be guaranteed for accuracy.