



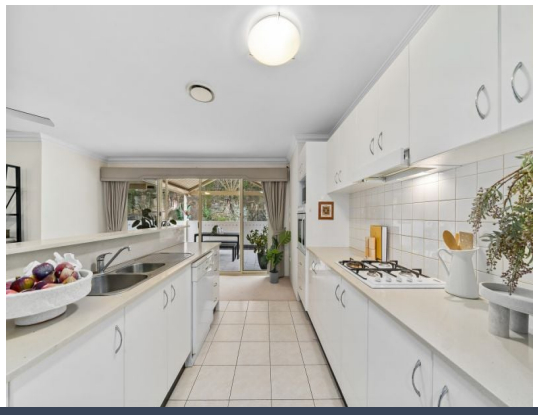

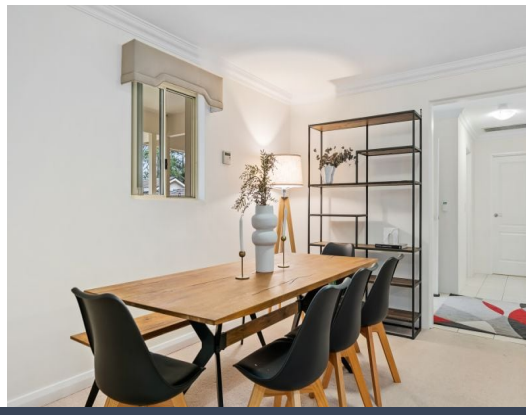

34/265 Midson Road Beecroft, NSW

3 2 2

SOLD BY JAMES RAMSAY, A TOP AGENT IN WEST PENNANT HILLS

Creating an exceptional lifestyle opportunity for downsizers, this north-facing top floor apartment is set within the tightly-held over 55's community 'Orchid Grange.' It's spread over 214sqm, ideal for those seeking low maintenance accessibility without compromising on space. An easy layout reveals generous living areas transitioning to a vast balcony for alfresco living and entertaining, relishing tranquil outlooks over the common gardens below. Residents enjoy access to onsite leisure facilities including a heated pool and spa within a friendly community setting. This home is an exceptional prospect for easycare living with proximity to Beecroft Village shops, cafes and transport.

Price: For Sale
Council Rates: $345.80 p/q
Strata Rates: $2,137.08 p/q



James Ramsay
0420 665 913



Chloe Mawass
0431 983 240

https://www.stonerealestate.com.au/8726297

34/265 Midson Road,

Beecroft

STONE

Beecroft | Castle Hill | Epping



N

The site plan and floorplan are not to scale; measurements are indicative of metres. Bushes and trees are placed for illustration purposes. Plans should not be relied on. Interested parties should make and rely on their own enquiries. Other information provided has been collected by reliable sources but cannot be guaranteed for accuracy.