

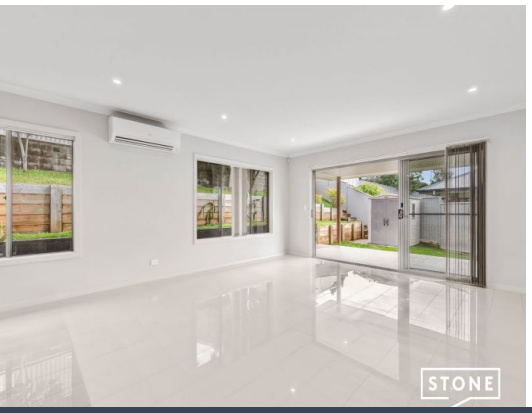

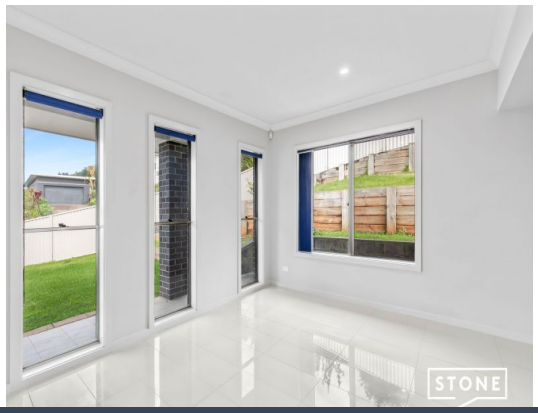

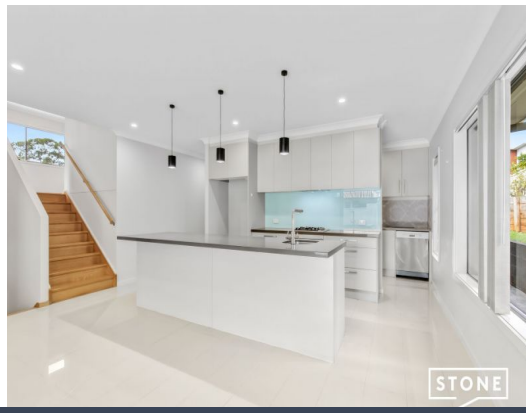

8 Haven Close Coffs Harbour, NSW

5 2 2

Elevated Family Living with Multiple Living Zones

Positioned in a quality subdivision and enjoying an elevated outlook, this well-designed 5-bedroom home offers the space and versatility that modern families are searching for.

Price: $995,000
Council Rates: $830.50 p/q



Lisa Covelli
0414 181 556

https://www.stonerealestate.com.au/8729442

8 Haven Close
Coffs Harbour

STONE



GROUND FLOOR



FIRST FLOOR

Internal Living:	248 sqm
External Living:	26 sqm
Total Area:	274 sqm

The site plan and floor plan are not to scale; measurements are indicative and in metres. Bushes and trees are placed for illustration purposes. Plans should not be relied on. Interested parties should make and reply on their own enquiries. All other information provided has been collected from reliable sources but cannot be guaranteed for accuracy.