



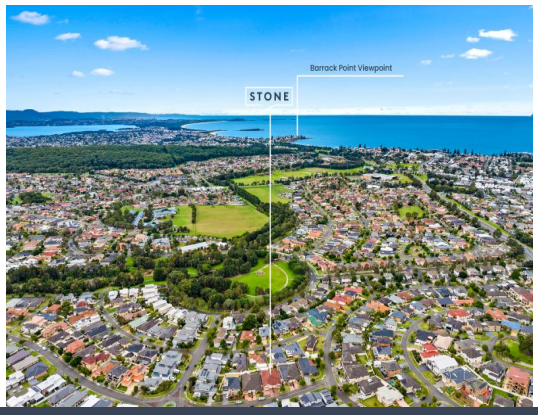

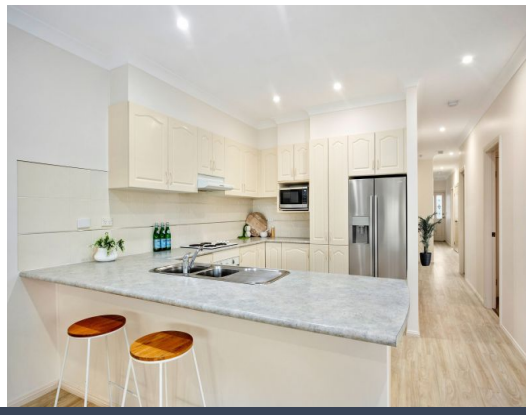

6B Seymour Drive Flinders, NSW

3 2 2

SOLD BY STONE REAL ESTATE | RAFFAELE DI CANDIA & SIMON MEDINA

Price: $940,000

Easy-care Torrens title duplex in a peaceful location



Raffaele Di Candia
0451 552 861



Simon Medina
0438 299 272

https://www.stonerealestate.com.au/8733248

6B Seymour Drive
Flinders

STONE

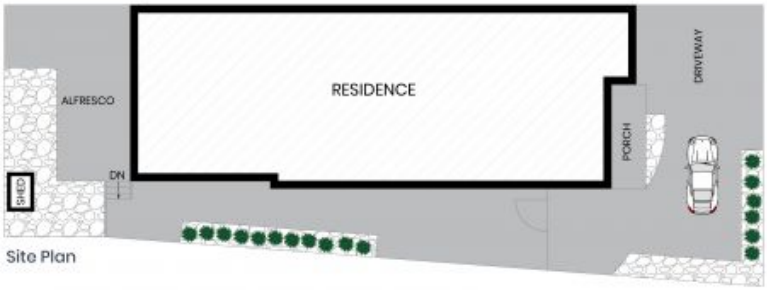

Site Plan



The site plan and floor plan are not to scale; measurements are indicative and in metres. Bushes and trees are placed for illustration purposes. Plans should not be relied on. Interested parties should make and rely on their own enquiries. All other information provided has been collected from reliable sources but cannot be guaranteed for accuracy.