



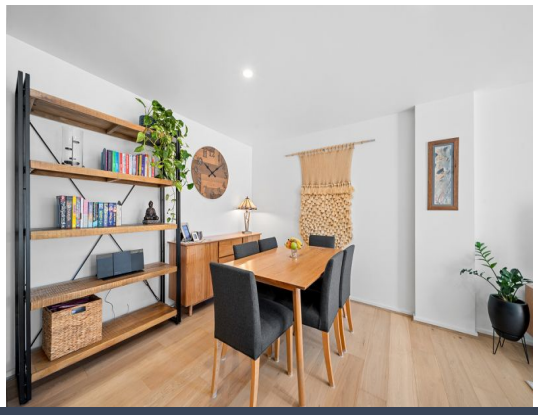

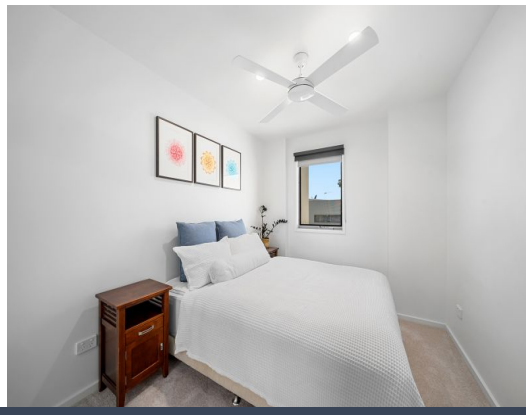

10/4 Sapling Street Harrison, ACT

2 2 2

Modern Apartment Living with Space, Sunlight and Convenience

Positioned within a contemporary complex and filled with natural light, this stylish two-bedroom apartment offers an easy-care lifestyle with generous proportions and an inviting outlook. The open-plan living and dining area features oak timber flooring, recessed lighting and split-system air conditioning, flowing seamlessly onto a covered balcony that provides an ideal setting for outdoor dining, entertaining or relaxing in the sunshine.

Price: $450,000+



Shaye Davies
0459 140 665



Joshua Gutierrez
0431 674 662

https://www.stonerealestate.com.au/8742943

10/4 Sapling Street
Harrison



First Floor

N

The site plan and floor plan are not to scale; measurements are indicative and in metres. Bushes and trees are placed for illustration purposes. Plans should not be relied on. Interested parties should make and rely on their own enquiries. All other information provided has been collected from reliable sources but cannot be guaranteed for accuracy.

10/4 Sapling Street
Harrison

STONE



First Floor

N

The floor plan is not to scale; measurements are indicative and in metres. All features included in this 3D plan are for inspiration purposes only.
This is not an exact replica of the property or the position of exterior elements. Plans should not be relied on. Interested parties should make and rely on their own enquiries.