

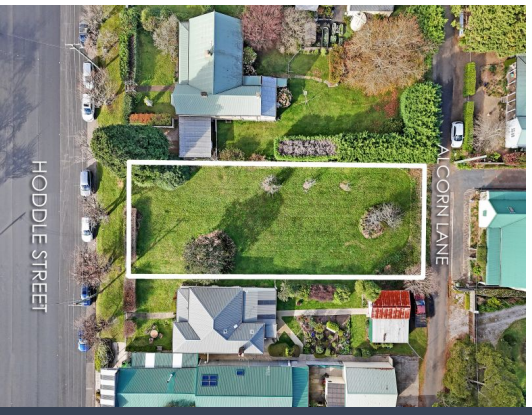

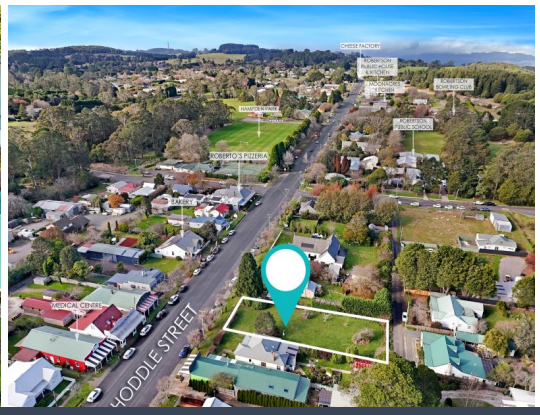



35 Hoddle Street Robertson, NSW

Prime Opportunity in the Heart of Robertson - Endless Potential on 35 Hoddle Street

Price: $1,275,000 - $1,375,000

Perfectly positioned in the heart of vibrant Robertson township, 35 Hoddle Street presents a rare opportunity to secure a prime parcel of land with outstanding future potential.



George Kolovos
0418 232 816

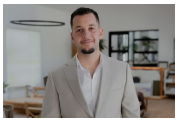

Alexander Kolovos
0415 724 965

https://www.stonerealestate.com.au/8747381