

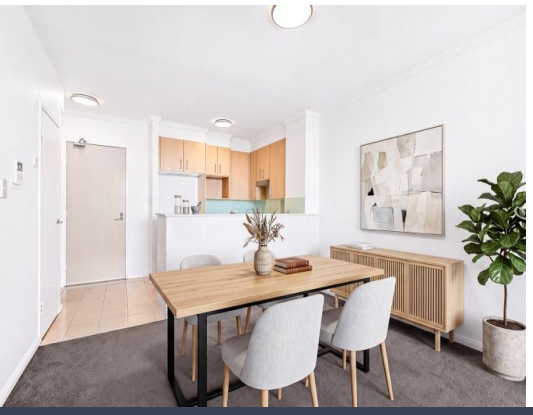





238/806 Bourke Street Waterloo, NSW

2 2 1

Oversized apartment enjoying panoramic views

Nestled in the prestigious Tiara building of Waterloo, this sleek two-bedroom apartment exemplifies contemporary urban living. With an abundance of natural light and captivating city views, this residence serves as the perfect urban retreat. The open-plan design of the living and dining areas seamlessly connects to a sunlit balcony, offering an impressive space for both relaxation and entertainment.

Inspect: Thursday, 26th November 2026 11:40 - 12:10
Saturday, 28th November 2026 12:00 - 12:30

Price: Guide $880,000
Council Rates: $386.00 p/q
Water Rates: $247.00 p/q
Strata Rates: $1,722.00 p/q



Adrian Vassallo
0406 484 994

https://www.stonerealestate.com.au/8756850

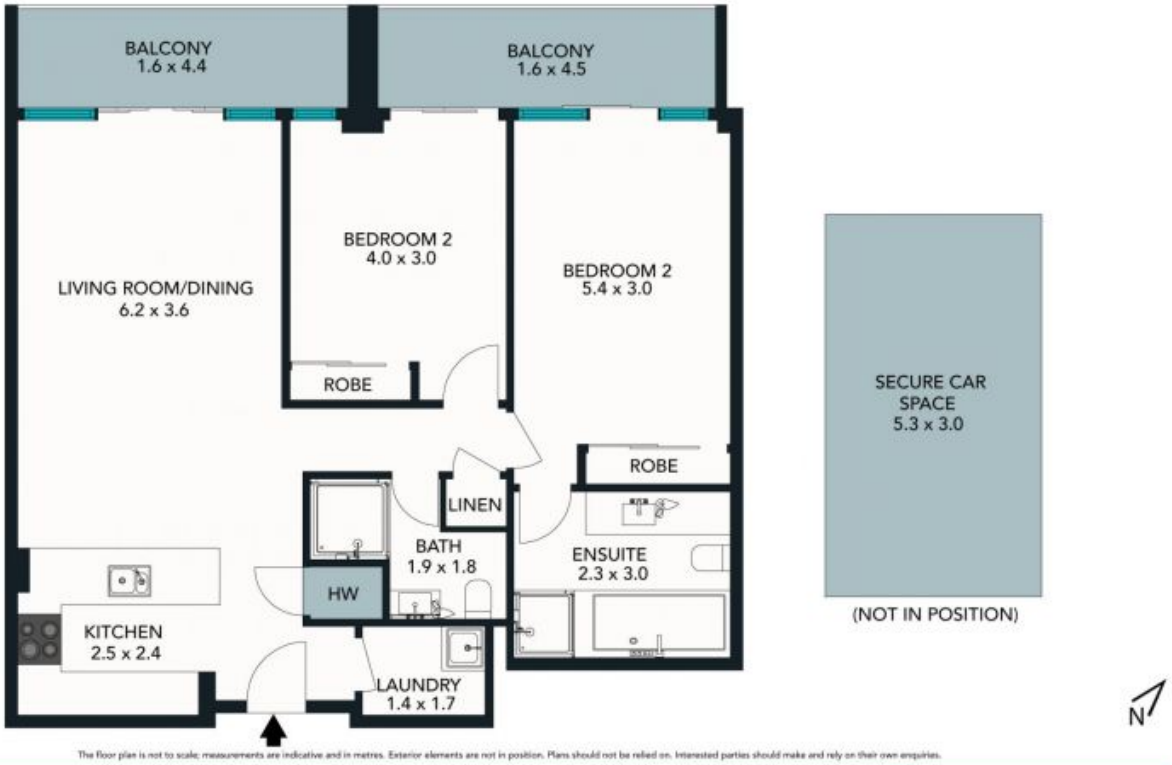

The floor plan is not to scale; measurements are indicative and in metres. Exterior elements are not in position. Plans should not be relied on. Interested parties should make and rely on their own enquiries.

806 Bourke Street, Waterloo

stonerealestate.com.au

Produced by DIAKRIT



N

The floor plan is not to scale; measurements are indicative and in metres. All features included in this 3D plan are for inspiration purposes only. This is not an exact replica of the property or the position of exterior elements. Plans should not be relied on. Interested parties should make and rely on their own enquiries.

806 Bourke Street, Waterloo

stonerealestate.com.au

Produced by DIAKRIT