

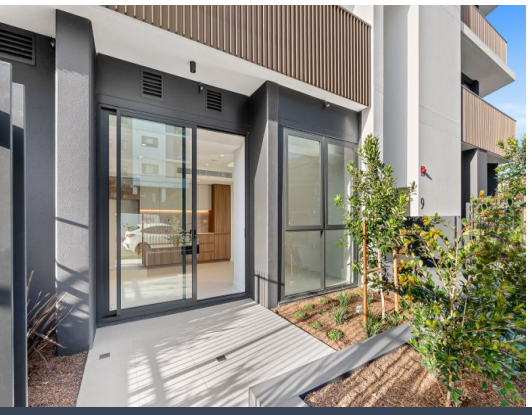





11 Bibby Street Chiswick, NSW

2 1 2 1

Brand New Luxury Apartments | Studio, 1, Loft, 2 & 3 Bedroom Residences

Introducing 11 Bibby Street, Chiswick an exceptional collection of brand-new residences designed to deliver contemporary comfort, generous proportions and premium finishes throughout.

Price: Contact Agent
Available Date: 31/07/2026



Irma Rinaudo
0426 240 502



Joseph Tropiano
0401 002 211

https://www.stonerealestate.com.au/8757941