

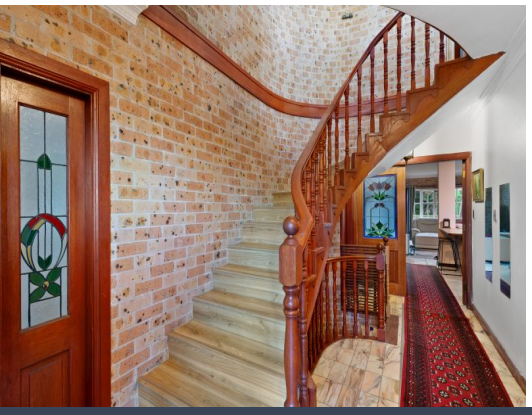

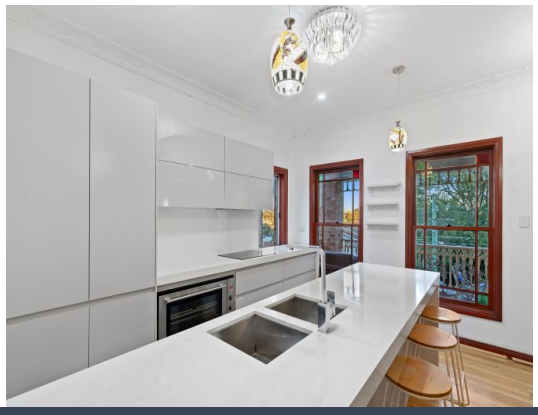



20 Lyons Road Drummoyne, NSW

6 3 4

Grand Proportions, Prime Position

Discover an impressive six-bedroom family home, featuring spectacular panoramic views of Sydney Harbour, the Harbour Bridge, and the city skyline.

Price: Contact Agent
Council Rates: $748.00 p/q
Water Rates: $216.53 p/q



Joseph Tropiano
0401 002 211



Tony Nico
0419 206 133

https://www.stonerealestate.com.au/8760802

20 Lyons Road
Drummoyne

STONE

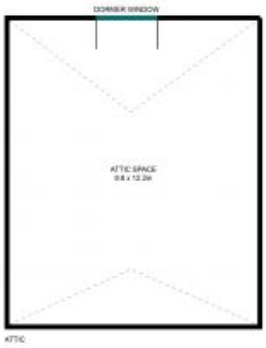

ATTIC



GROUND FLOOR



LEVEL 1



LEVEL 2

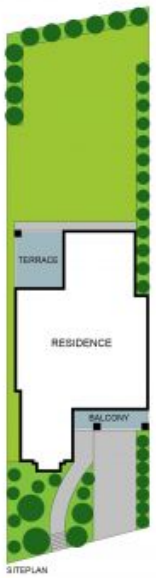

SITEPLAN



The floor not to scale, Measurements are indicative and in meters. Exterior elements are not in position. Plan should not be relied on. Interested parties should make and rely on their own requests. All other information provided has been collected from reliable sources but cannot be guaranteed for accuracy.