



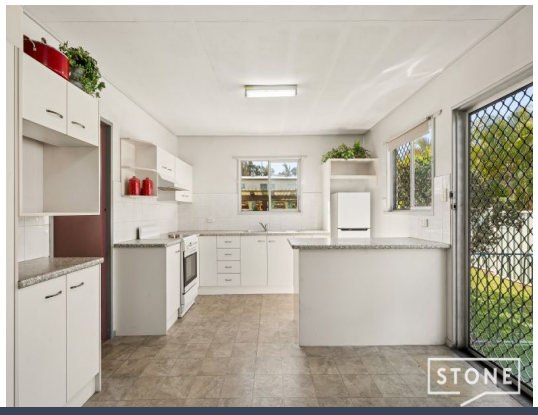



6 Clare Road Kingston, QLD

3 1 1

Character, Potential & a Block You'll Love - 721m? in Kingston

There's something special about a home with real character, and this one has it in spades. Featuring vinyl cladding to the exterior of the home and a front balcony, this home is believed to have been built in the early 1970's and still carries plenty of charm from that era. A peek underneath revealed timber floors, currently covered inside, offering an exciting opportunity to uncover, inspect, and potentially restore them back to their original glory.

Inspect: Saturday, 28th November 2026 9:00 - 9:30

Price: $680,000

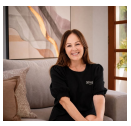

Leanne Gunn
0413 817 092

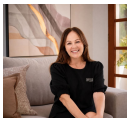

Leanne Gunn
0413 817 092

https://www.stonerealestate.com.au/8766979



Floor Plan

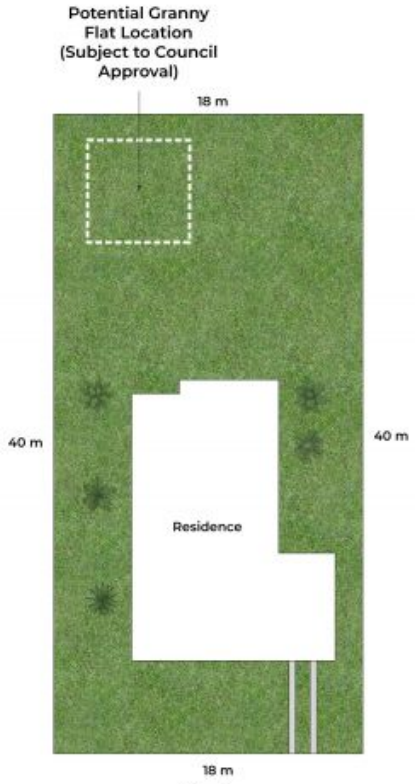

Site Plan

Approx. Floor Area | Internal 89 m² | External (Covered) 45 m² | Total 134 m² | Lot 721 m²

Unless otherwise stated, all dimensions are in metres. Stair arrows indicate the upward direction. This plan and information contained within is for illustrative purposes only and not guaranteed to be exact. Interested parties should make their own enquiries.