





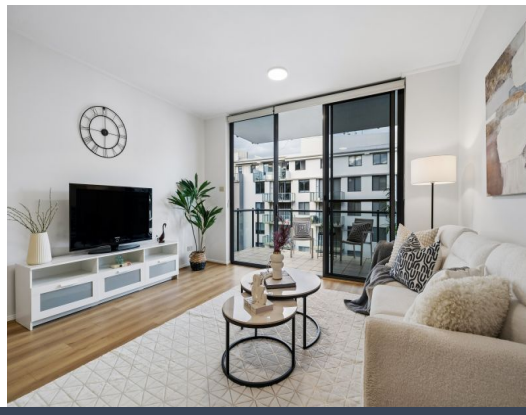

610/2-10 Orara Street Waitara, NSW

2 2 1

Sold by Adam Noakes and Angel Li 0450 753 268

Sold by Adam Noakes and Angel Li 0450 753 268

Price: Sold by Adam Noakes and Angel Li 0450 753 268

Council Rates: $387.00 p/q



Adam Noakes

0450 753 268



Angel (Qinghua) Li

0452 532 578

https://www.stonerealestate.com.au/8770795

610/2-10 Orara Street,
Waitara

STONE

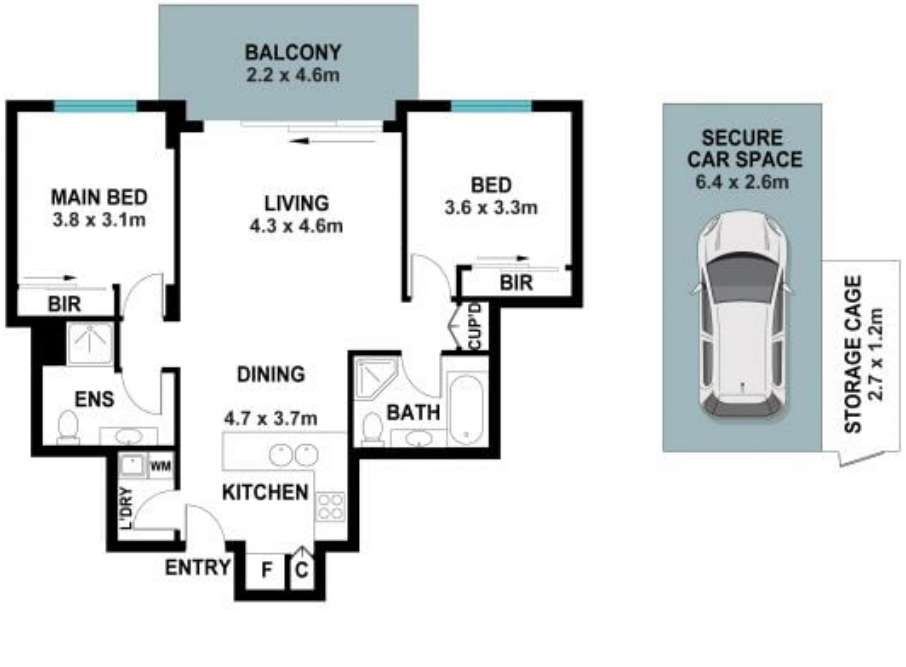

The site plan and floor plan are not to scale; measurements are indicative and in metres. Bushes and trees are placed for illustration purposes. Plans should not be relied on. Interested parties should make and rely on their own enquiries. All other information provided has been collected from reliable sources but cannot be guaranteed for accuracy.