



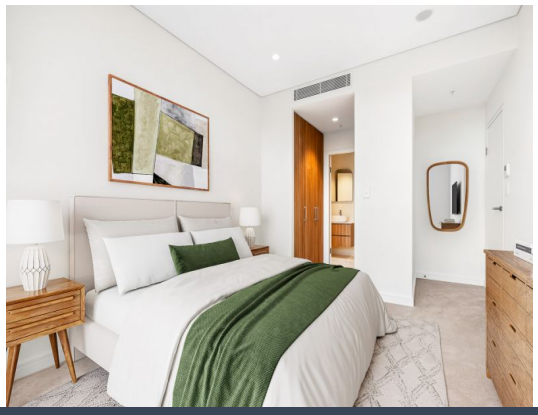



9 Bibby Street Chiswick, NSW

1 1 1

New Release | Brand New Luxury Apartments | 1 & 2 Bedroom Residences

Price: Over 60% Leased
Available Date: 12/09/2026

New Release | Brand New Luxury Apartments | 1 & 2 Bedroom Residences



Irma Rinaudo
0426 240 502



Joseph Tropiano
0401 002 211

https://www.stonerealestate.com.au/8779446