

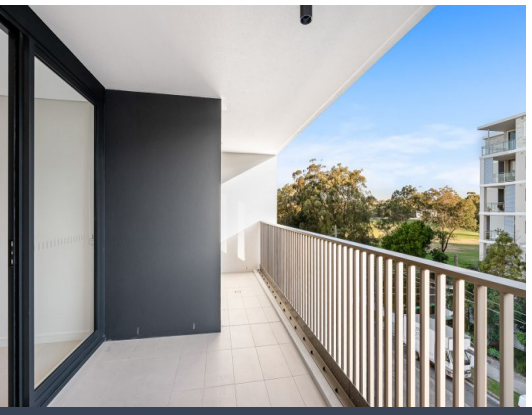

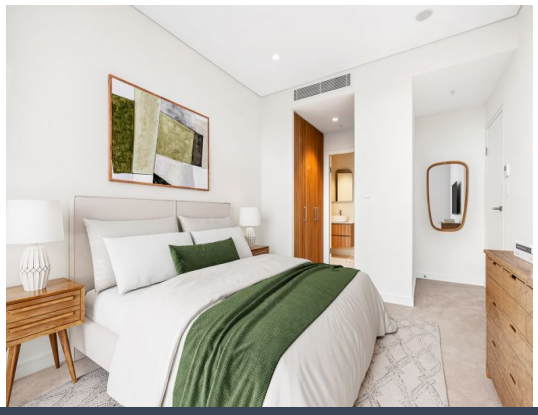



9-11 Bibby Street Chiswick, NSW

2 1 2 1

NEW RELEASE - Brand New Luxury Apartments | 1, 2 & 3 Bedroom Residences

Price: Over 60% Leased
Available Date: 22/08/2026

NEW RELEASE - Brand New Luxury Apartments | 1, 2 & 3 Bedroom Residences



Irma Rinaudo
0426 240 502



Joseph Tropiano
0401 002 211

https://www.stonerealestate.com.au/8779718