

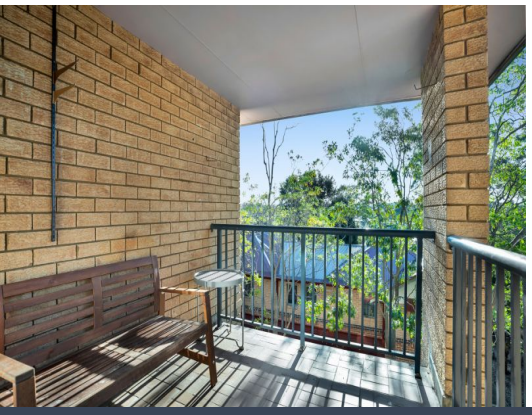

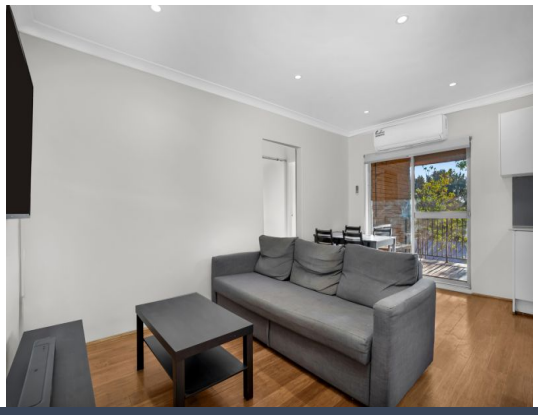

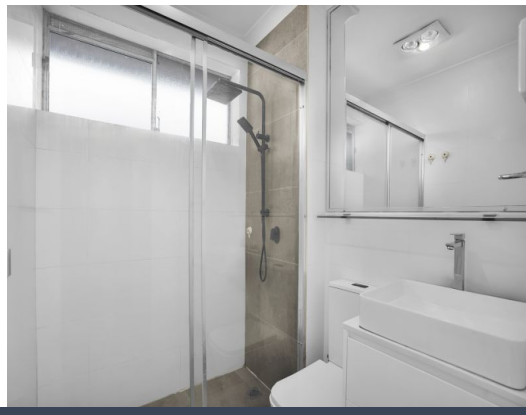

32/5-7 Hoddle Avenue Bradbury, NSW

2 1 1

A smart start or savvy investment

DEPOSIT TAKEN - OPEN HOUSE CANCELLED!

Price:	$420,000
Council Rates:	$398.00 p/q
Water Rates:	$200.00 p/q
Strata Rates:	$951.00 p/q



Adam Tassone

0409 355 232



Adam Tassone

0409 355 232

https://www.stonerealestate.com.au/8781960

STONE



32/5-7 Hoddle Ave, Bradbury NSW 2560

The floor plan is not to scale, measurements are in metres. Exterior elements are not in position.
Plans should not be relied on. Interested parties should make and rely on their own enquiries.
All other information provided has been collected from reliable sources but cannot be guaranteed for accuracy.