

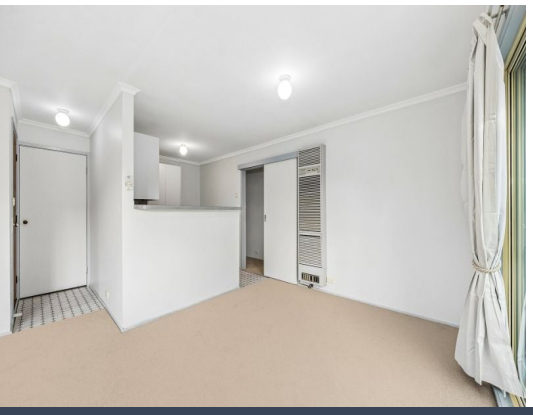

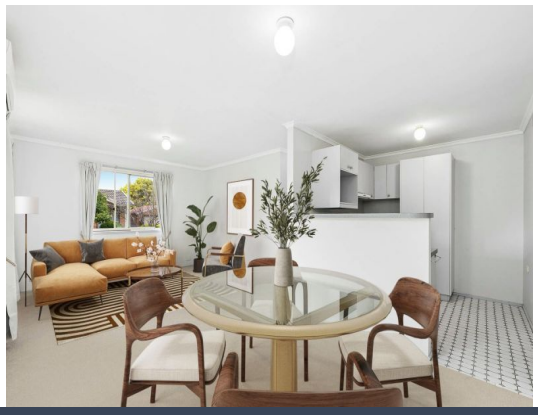



2 Bimbiang Crescent Ngunnawal, ACT

2 | 1 | 1

No Body Corporate, More Freedom ? A Smart Start in Ngunnawal

Price: Contact Agent

Offering the freedom and privacy of a separate title home this beautifully refreshed two-bedroom residence is an excellent opportunity for first home buyers, downsizers or investors. Set on a 299sqm block, the home has been freshly painted and newly carpeted throughout, making it ready to move straight into while still offering plenty of scope to add your own touch over time.



Maxwell Jensen
0402 778 603



Alex Ford
0487 382 549

https://www.stonerealestate.com.au/8783542

2 Bimbiang Crescent
Ngunnawal

STONE

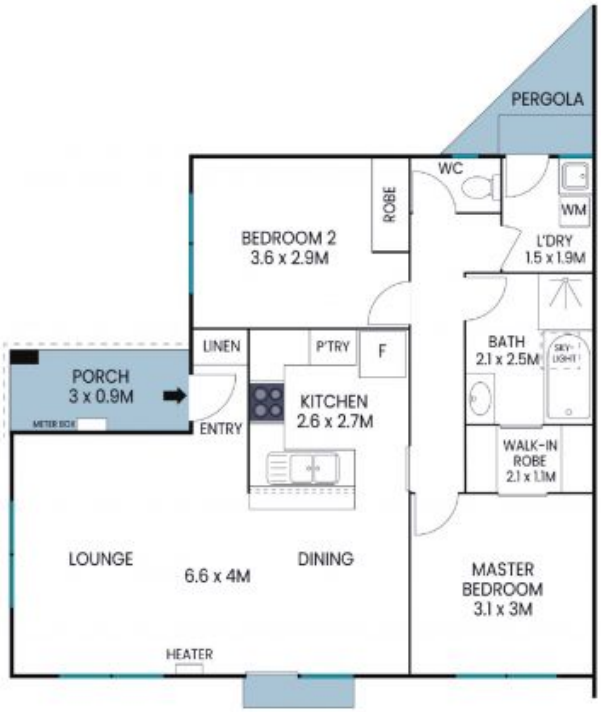



Site Plan



The site plan and floor plan are not to scale; measurements are indicative and in metres. Bushes and trees are placed for illustration purposes. Plans should not be relied on. Interested parties should make and rely on their own enquiries. All other information provided has been collected from reliable sources but cannot be guaranteed for accuracy.

2 Bimbiang Crescent
Ngunnawal

STONE



N

The floor plan is not to scale; measurements are indicative and in metres. All features included in this 3D plan are for inspiration purposes only.
This is not an exact replica of the property or the position of exterior elements. Plans should not be relied on. Interested parties should make and rely on their own enquiries.