



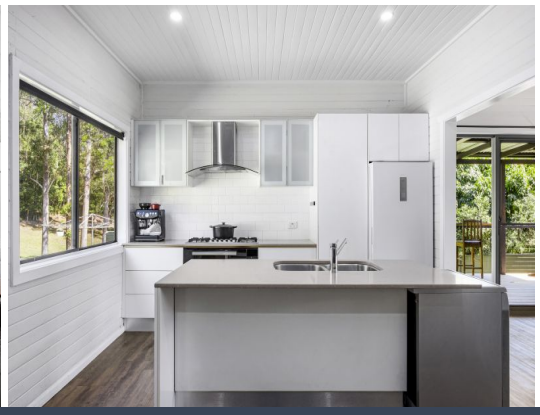

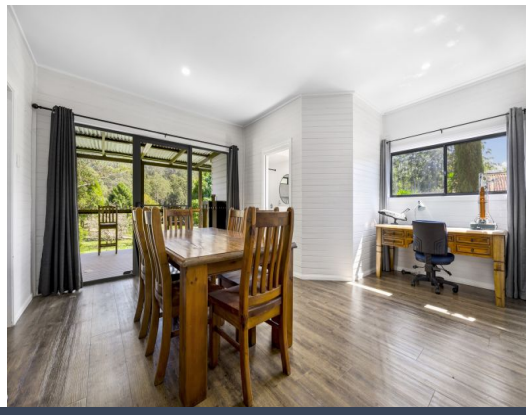

10 Steinmetz Close Waitui, NSW

4 2 5

Practical Rural Living

Set across approximately 1.11 hectares (2.74 acres), this well-kept three bedroom home offers a comfortable and practical rural lifestyle surrounded by established bushland. The mostly cleared and well maintained land has been slashed and mowed, providing usable outdoor space while retaining established trees and natural greenery. The peaceful setting creates an immediate sense of privacy, with the freedom of a manageable rural holding.

Price: $789,000 - $809,000



Luke Hadfield

0408 461 038

https://www.stonerealestate.com.au/8798373

10 Steinmetz Close
Waitui

STONE



Internal Living: 195 sqm
External Living: 74 sqm
Land Size: 1.11 ha

N

The floor plan is not to scale; measurements are indicative and in metres. All features included in this 3D plan are for inspiration purposes only.
This is not an exact replica of the property or the position of exterior elements. Plans should not be relied on. Interested parties should make and rely on their own enquiries.

10 Steinmetz Close
Waitui



Internal Living: 195 sqm
External Living: 74 sqm
Land Size: 1.11 ha

N

The site plan and floor plan are not to scale; measurements are indicative and in metres. Bushes and trees are placed for illustration purposes. Plans should not be relied on. Interested parties should make and rely on their own enquiries. All other information provided has been collected from reliable sources but cannot be guaranteed for accuracy.