



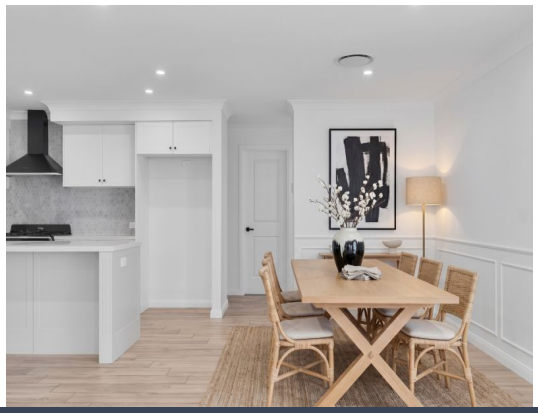

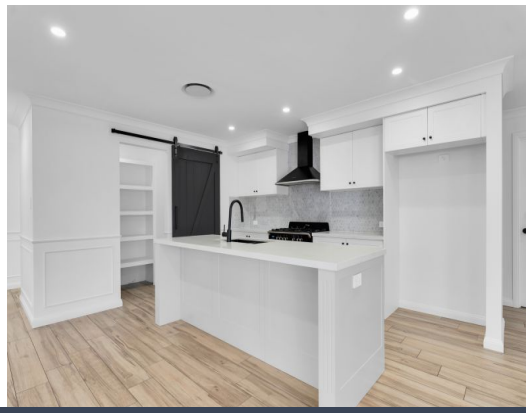

20 Cecilia Place Thirlmere, NSW

4 2 2

Beautifully presented family living in a Peaceful Setting

Positioned in a quiet pocket of Thirlmere, 20 Cecilia Place offers a beautifully presented family home where modern comfort, quality finishes and effortless outdoor living come together. Set on a generous 533sqm block, the home is filled with natural light and features beautiful floorboards throughout, creating a warm and inviting atmosphere from the moment you step inside.

Price: $1,015,000
Council Rates: $2,423.35/year (approx)
Water Rates: $354.06 p/q



Anthony Grima
0421 228 414



Rebecca Philp
0403 613 271

https://www.stonerealestate.com.au/8804400

STONE



20 Cecilia Pl, Thirlmere NSW 2572

The floor plan is not to scale, measurements are in metres. Exterior elements are not in position.
Plans should not be relied on. Interested parties should make and rely on their own enquiries.
All other information provided has been collected from reliable sources but cannot be guaranteed for accuracy.