



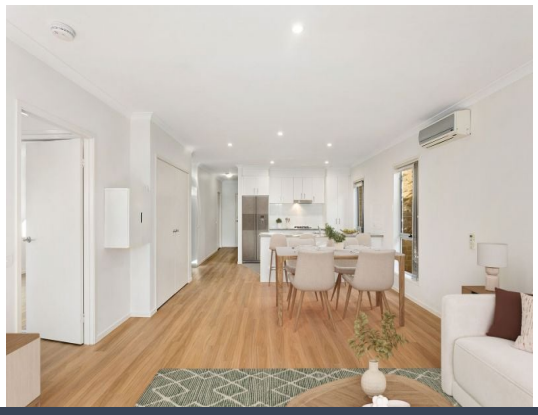

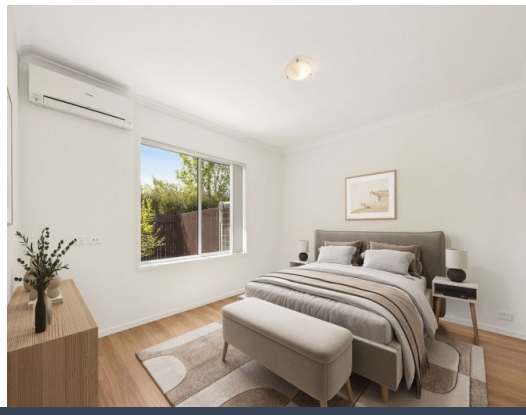

1/36 John Holt Street Macgregor, ACT

2 1 1

Easy Living, Single-Level Comfort & Convenience

Price: $590,000+

The property is available by private inspection only, please reach out for a viewing time.



Maxwell Jensen

0402 778 603

https://www.stonerealestate.com.au/8808013

1/36 John Holt Street
Macgregor



Site Plan

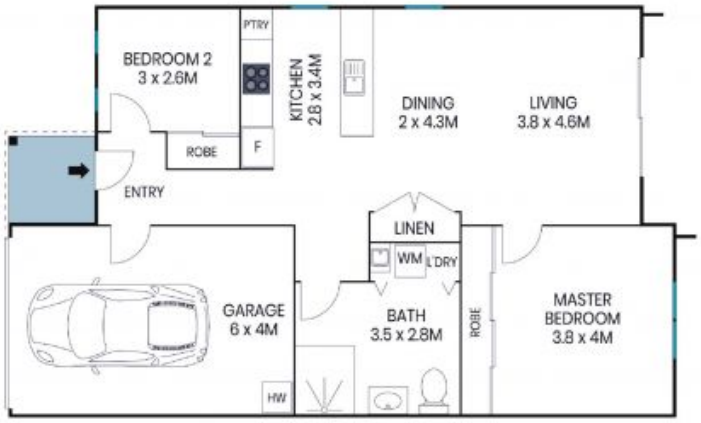

N

The site plan and floor plan are not to scale; measurements are indicative and in metres. Bushes and trees are placed for illustration purposes. Plans should not be relied on. Interested parties should make and rely on their own enquiries. All other information provided has been collected from reliable sources but cannot be guaranteed for accuracy.