

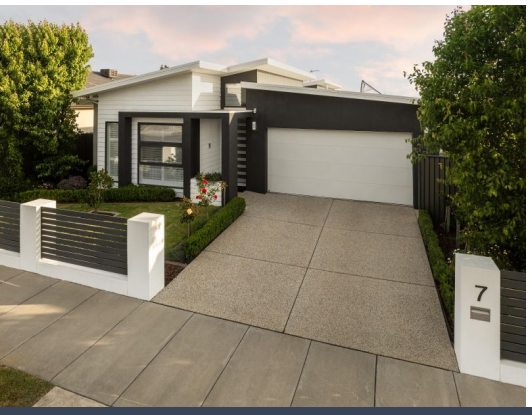



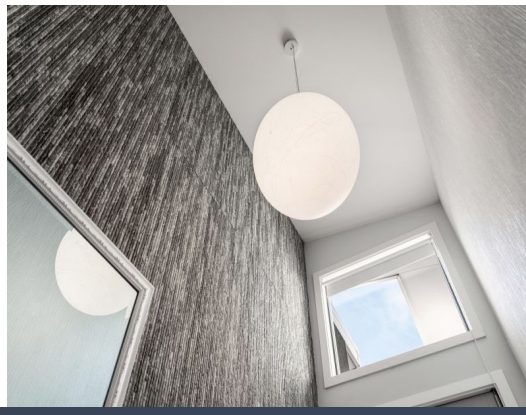

7 Harris Drive Lucas, VIC

4 2 2

Luxury in Lucas

This stunning 4-bedroom home, located within 500 metres of Coltman Plaza Lucas offers quality finishes throughout. Complimenting the generous bedrooms is 3 functional living areas, a large family bathroom, double sided laundry and an entertaining Alfresco with a polished concrete floor finish. The hidden gem in the property is a secluded private courtyard between the lounge and family room. This use of the space transforms the property into a true private oasis.

Price: $760,000



Jamie Gepp
0459 201 710



Jamie Gepp
0459 201 710

https://www.stonerealestate.com.au/8808698

7 HARRIS DRIVE, LUCAS

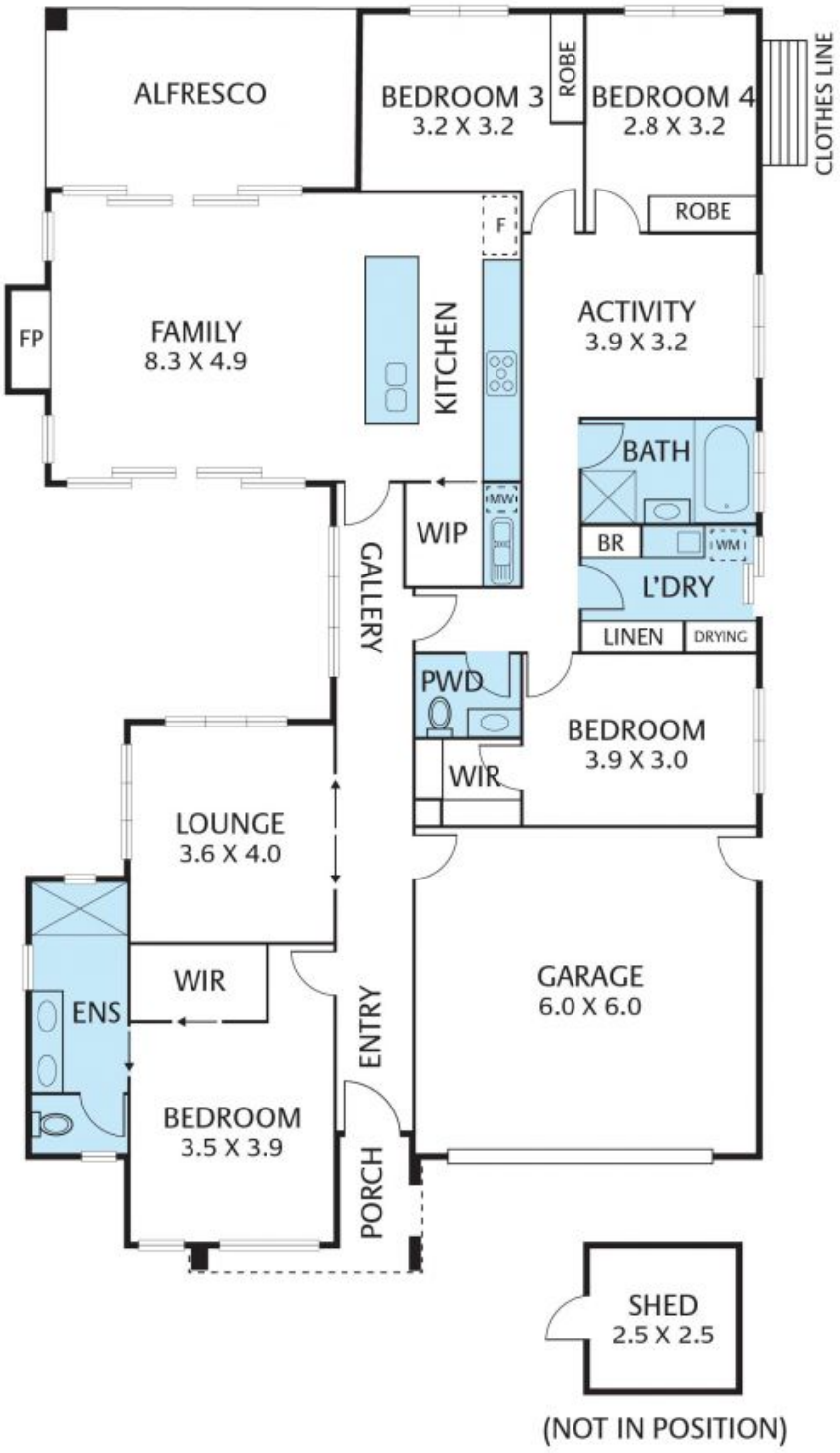

THE ABOVE PLAN IS AN ARTIST'S IMPRISSION ONLY, IT INCLUDES ELEMENTS THAT ARE FOR DISPLAY PURPOSES ONLY AND MAY NOT BE TO SCALE.
LANDSCAPING SHOWN IS INDICATIVE ONLY. DIMENSIONS ARE APPROXIMATE.