





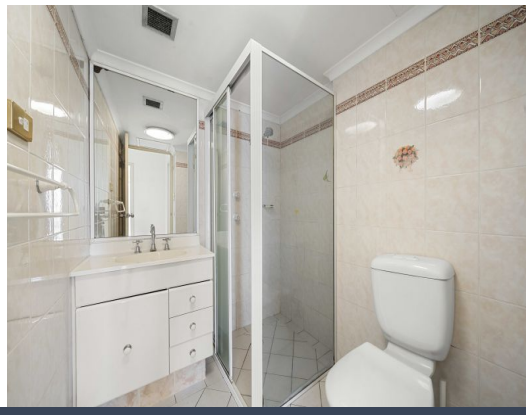

134/19 Herbert Street St Leonards, NSW

2 2 1

DEPOSIT TAKEN - OFI CANCELLED.
Large, two bedroom apartment in great location.

This apartment has been recently renovated which includes new carpet, painted throughout and new curtains in lounge and both bedrooms. Lovely east-north aspect with two generous sized balconies this unit is situated in a great, convenient location.

Price: $920 per week
Bond: $3,680
Available Date: 30/10/2026



Sharon Curran
02 9439 3488



Sharon Curran
02 9439 3488

https://www.stonerealestate.com.au/8809571

134/19 Herbert st



This floor plan may not be to scale. Measurements are indicative and in metres. Exterior elements may not be in position. Plans should be used as general information only. Floor plan for illustration only. Measurements are approximate and internal.