





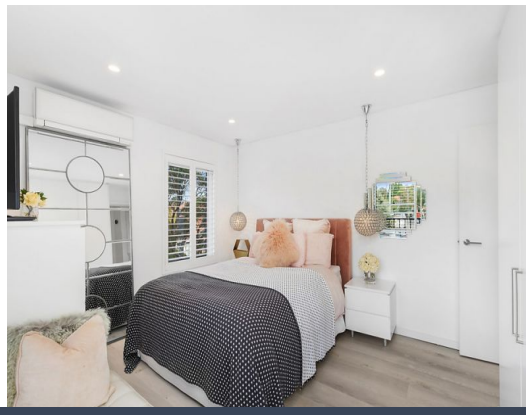

1/68 Bradleys Head Road Mosman, NSW

2 1 1

Position and lifestyle - this apartment has it all.

Enjoy the best of Mosman with this spacious and light-filled two-bedroom apartment, ideally positioned just a short stroll from Mosman Village, cafes, shops, schools, childcare, public transport and beautiful Balmoral Beach, with Taronga Zoo also close by.

Price: LEASED
Bond: $3,600
Available Date: 19/10/2026



Kate Baker
0419 208 928



Jiho Gwon
0401 150 555

https://www.stonerealestate.com.au/8817002