



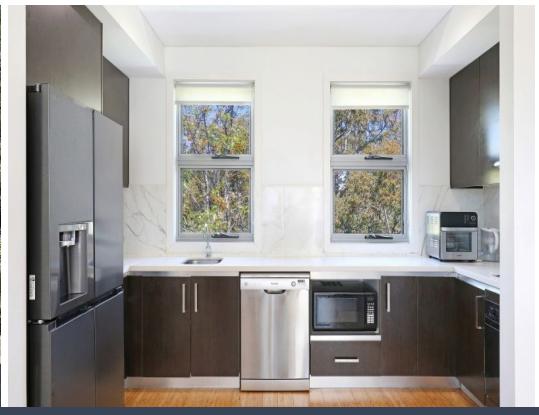

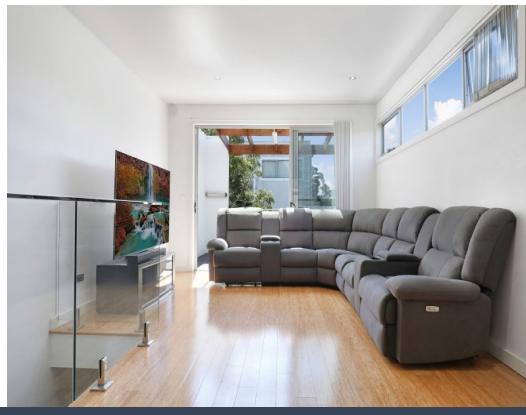

9/483 Crown Street West Wollongong, NSW

2 1 2 2

SOLD BY STONE REAL ESTATE | SARAH WARD & TAHLIA VENEGAS

Price: $675,000

Unique boutique townhome for easy living



Sarah Ward
0400 439 602



Tahlia Venegas
0478 022 677

https://www.stonerealestate.com.au/8822071

9/483 Crown Street
Wollongong

STONE



The site plan and floor plan are not to scale; measurements are indicative and in metres. Bushes and trees are placed for illustration purposes. Plans should not be relied on. Interested parties should make and rely on their own enquiries. All other information provided has been collected from reliable sources but cannot be guaranteed for accuracy.