

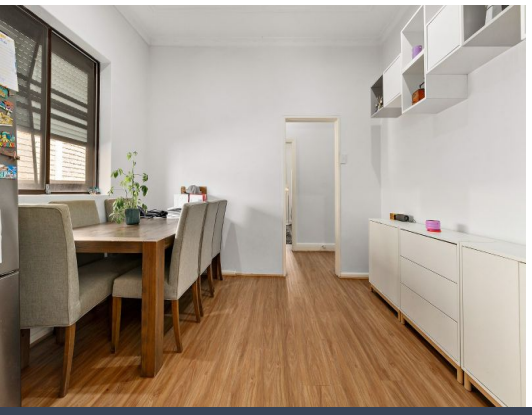



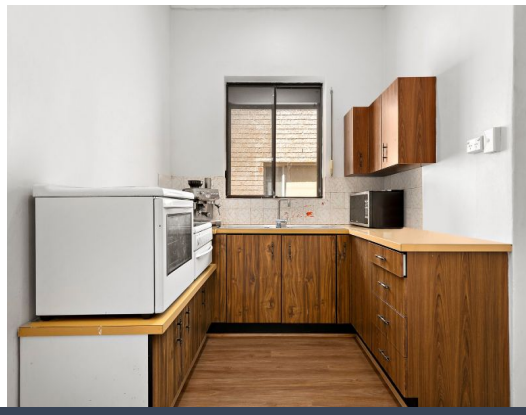

11 Walters Street Arncliffe, NSW

3 2 1

Location meets potential

A perfect first step onto the property ladder, this freestanding double-brick home is move-in ready, with potential to improve and capitalise over time.

Inspect: Saturday, 28th November 2026 10:00 - 10:30

Price: FOR SALE | PRICE GUIDE $1,350,000



Sam Abbas
0406 750 075



EJ Joseph
0432 969 029

https://www.stonerealestate.com.au/8822200

11 Walters Street
Arncliffe

STONE



The floor plan is not to scale, measurements are indicative and in metres. Exterior elements are not in position. Plans should not be relied on, interested parties should make and rely on their own enquiries. All other information provided has been collected from reliable sources but cannot be guaranteed for accuracy.

11 Walters Street
Arncliffe

STONE



N

The floor plan is not to scale; measurements are indicative and in metres. All features included in this 3D plan are for inspiration purposes only.
This is not an exact replica of the property or the position of exterior elements. Plans should not be relied on. Interested parties should make and rely on their own enquiries.