



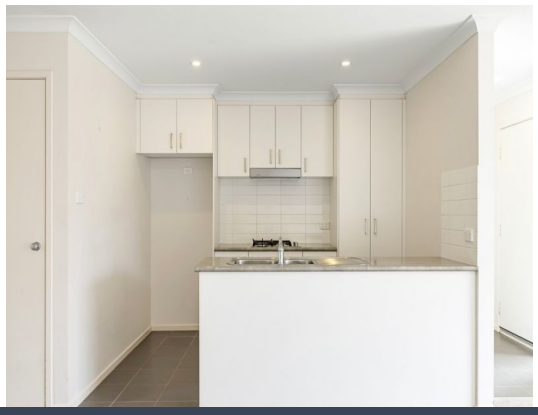



4/36 John Holt Street Macgregor, ACT

3 1 1

Cosy and conveniently located three bedroom property!

Looking for a home that is both spacious and low maintenance? Look no further than this cosy three-bedroom townhouse! Boasting a well-designed open-plan living area with plenty of natural light, you'll love the seamless flow from indoors to the enclosed front courtyard.

Inspect: Saturday, 28th November 2026 8:30 - 8:45

Price: $620 per week
Bond: $2,480
Available Date: 17/11/2026



Tahlia Dal Broi
6253 8220



Georgia Ryman
6253 8220

https://www.stonerealestate.com.au/8823279



STONE

Sizes And Dimensions Are Approximate, Actuals May Vary.

N