

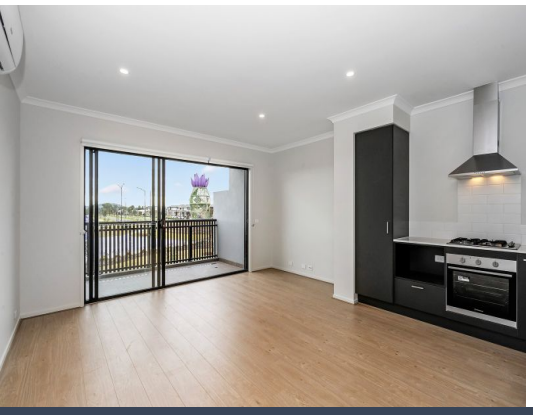

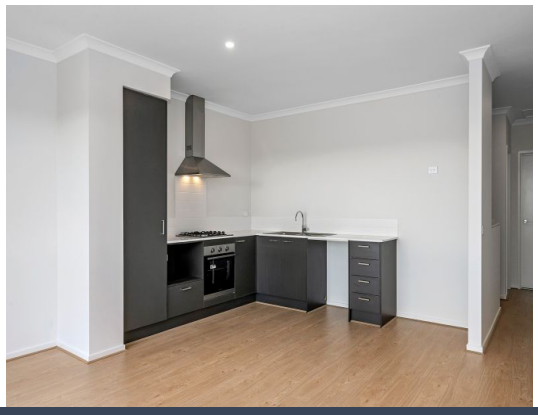



33 Pitton Walk Donnybrook, VIC

2 2 1

Well-Presented Townhouse Opposite the Park

Step into this well-presented two-bedroom townhouse, perfectly positioned in the heart of the Kinbrook Estate directly opposite the park. Upstairs, the light-filled open-plan living and dining area flows to a private balcony with leafy park views, while the modern kitchen features stone benchtops, stainless steel appliances and ample storage. With a clever, low-maintenance design, this home is ideal for busy lifestyles.

Price: $430 pw
Available Date: 28/11/2026



Chloe Dwyer-Fraser
0466 669 118



Fadzi Mutusva
0455 332 296

https://www.stonerealestate.com.au/8823395

33 Pitton Walk
Donnybrook

STONE



1st Floor



Ground Floor

N

The floor plan is not to scale; measurements are indicative and in metres. All features included in this 3D plan are for inspiration purposes only.
This is not an exact replica of the property or the position of exterior elements. Plans should not be relied on. Interested parties should make and rely on their own enquiries.

33 Pitton Walk
Donnybrook

STONE

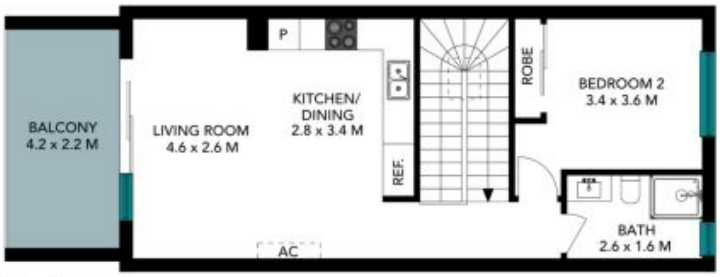

1st Floor



Ground Floor

N

The floor plan is not to scale, measurements are indicative and in metres, fixture elements are not in position. Plans should not be relied on, interested parties should make and rely on their own enquiries. All other information provided has been collected from reliable sources but cannot be guaranteed for accuracy.