

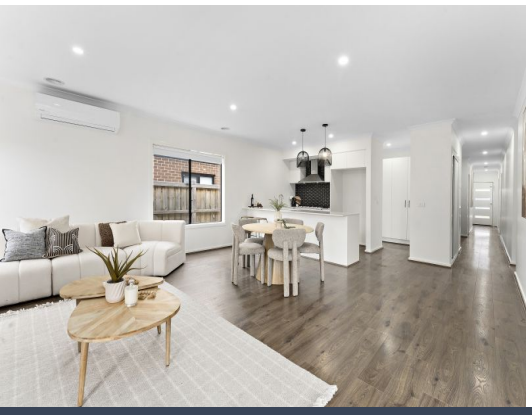

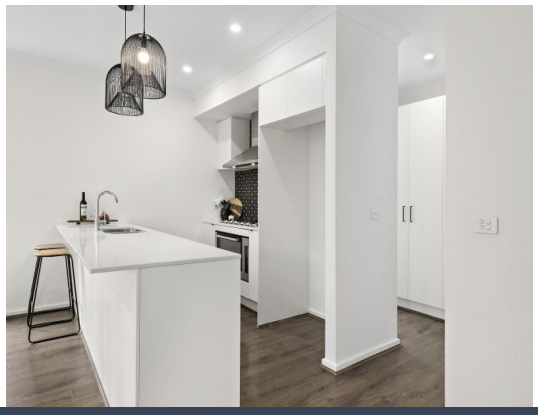

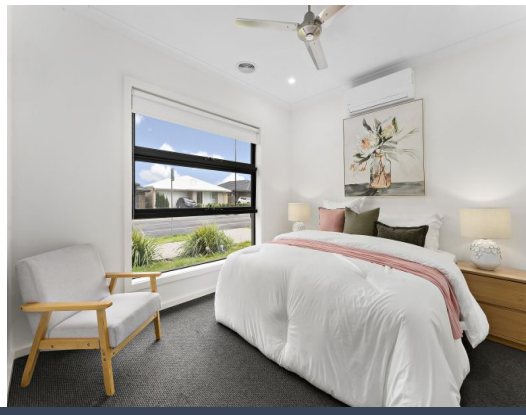

318 Mandalay Circuit Beveridge, VIC

4 2 2

Modern Living in Mandalay?

This contemporary four-bedroom home on a 400sqm allotment offers 182sqm of total living space, with a light-filled open-plan living and meals area, separate lounge and covered alfresco. The kitchen includes gas cooktop, stainless-steel oven, canopy rangehood, pantry and refrigerator recess. The main bedroom has a walk-in robe and ensuite, complemented by three bedrooms with built-in robes. Club Mandalay is 1.2km away and the new Coles Beveridge is only 1.6km away.

Price: $581,000



Dean Zammit
0405 140 704



Kristin Parker
0425 210 602

https://www.stonerealestate.com.au/8823614

318 Mandalay Circuit
Beveridge

STONE



Internal Living: 180 sqm
External Living: 2 sqm
Total Living Area: 182 sqm

N

The floor plan is not to scale; measurements are indicative and in metres. All features included in this 3D plan are for inspiration purposes only.
This is not an exact replica of the property or the position of exterior elements. Plans should not be relied on. Interested parties should make and rely on their own enquiries.

318 Mandalay Circuit
Beveridge

STONE



Internal Living: 180 sqm
External Living: 2 sqm
Total Living Area: 182 sqm

The floor plan is not to scale, measurements are indicative and in metres. Exterior elements are not in position. Plans should not be relied on. Interested parties should make and rely on their own enquiries. All other information provided has been collected from reliable sources but cannot be guaranteed for accuracy.