

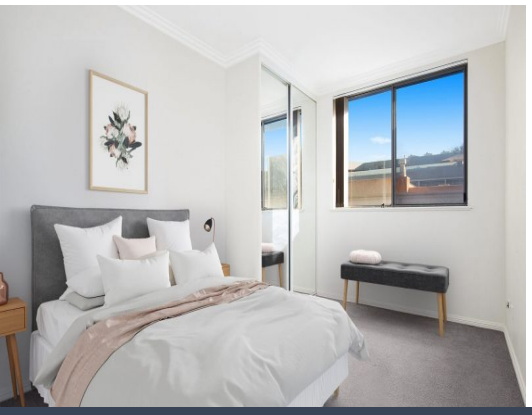

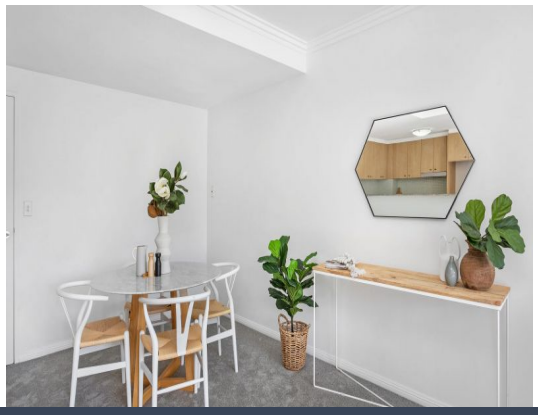

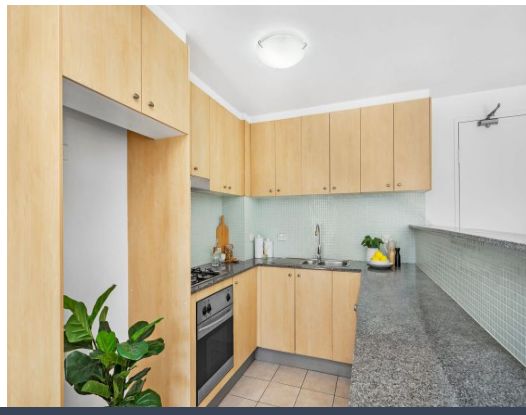

72/1-3 Delmar Parade Dee Why, NSW

2 2 2

Spacious Modern Apartment in the Heart of Dee Why

Positioned within footsteps of shops, cafes, restaurants and transport, this modern security apartment is a perfect urban retreat offering low maintenance modern living in the heart of Dee Why. It features a generous 116sqm on title with a spacious open design, north facing balcony and secure parking for two cars with private storage, while the prime location is moments to Dee Why Grand shops, less than 500m to B-Line buses and just a short level walk to the beach.

Price: HOLDING DEPOSIT TAKEN
Bond: $3,800
Available Date: 03/11/2026



Michael Egan
0499 172 009

https://www.stonerealestate.com.au/8825797