





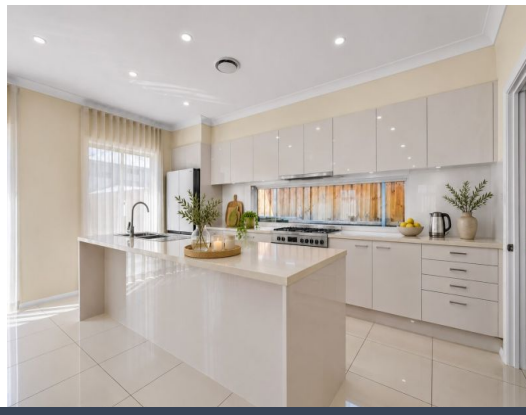

23 Doomben Street Menangle Park, NSW

6 3 2

Spacious family living with a stunning poolside retreat

Offering an abundance of space and a versatile layout, this impressive six-bedroom home is ideal for growing families seeking comfort and room to entertain. Featuring multiple living areas, a well-appointed kitchen and a beautiful in-ground swimming pool, the home combines practical family living with relaxed outdoor enjoyment. Conveniently located in Menangle Park, close to Broughton Anglican College, Menangle Park Station, local parks and a short drive to Macarthur Square and Campbelltown's shopping and dining options.

Inspect: Thursday, 26th November 2026 4:30 - 4:45

Price: $1000 per week
Bond: $4,000
Available Date: 14/12/2026



Leasing Department
0481064443
Stone Macarthur

https://www.stonerealestate.com.au/8847642