

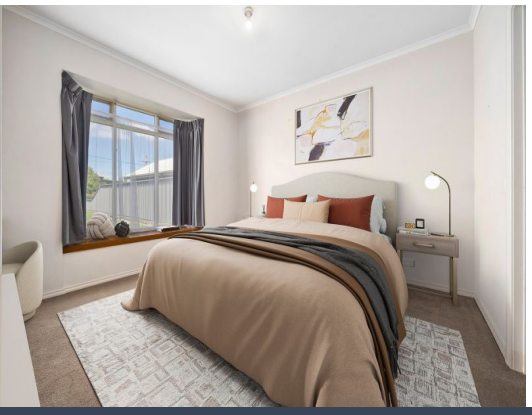



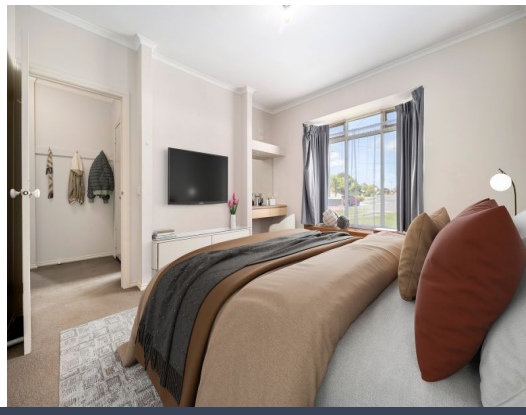

22 Jasmine Drive Delacombe, VIC

3 2 1

Room to Grow, Room for the Shed!

Set on an approx. 894sqm block in a well-established pocket of Delacombe, this solid brick home offers three bedrooms, two bathrooms and a separate study/office nook. With a large backyard and plenty of room to build a big shed (STCA), it suits families, tradies or anyone after space both inside and out.

Inspect: Saturday, 28th November 2026 10:30 - 11:00

Price: $575,000 - $625,000

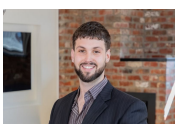

Jarrod Kemp
0450 836 257

https://www.stonerealestate.com.au/8847753

22 Jasmine Drive
Delacombe

STONE



The floor plan is not to scale, measurements are indicative and in metres. Exterior elements are not in position. Plans should not be relied on. Interested parties should make and rely on their own enquiries. All other information provided has been collected from reliable sources but cannot be guaranteed for accuracy.

22 Jasmine Drive
Delacombe

STONE



N

The floor plan is not to scale; measurements are indicative and in metres. All features included in this 3D plan are for inspiration purposes only.
This is not an exact replica of the property or the position of exterior elements. Plans should not be relied on. Interested parties should make and rely on their own enquiries.