







22 Sullivan Street East Kempsey, NSW

3 1 2

Freshly Renovated Home in a Sought-After Location!

Positioned in a sought-after East Kempsey location, 22 Sullivan Street offers the perfect combination of comfort, style and convenience. Recently renovated and freshly painted inside and out, this beautifully presented three-bedroom home is ready for its new owners to move straight in and enjoy. With spacious living areas, established gardens and a generous backyard, this property is ideal for first-home buyers, growing families looking for more space or investors seeking a quality home in a fantastic location.

Inspect: Saturday, 28th November 2026 9:45 - 10:15

Price: $675,000
Council Rates: $4,263.85/year (approx)



Josh Wicks
0448 637 509

https://www.stonerealestate.com.au/8850040

22 Sullivan Street
East Kempsey

STONE

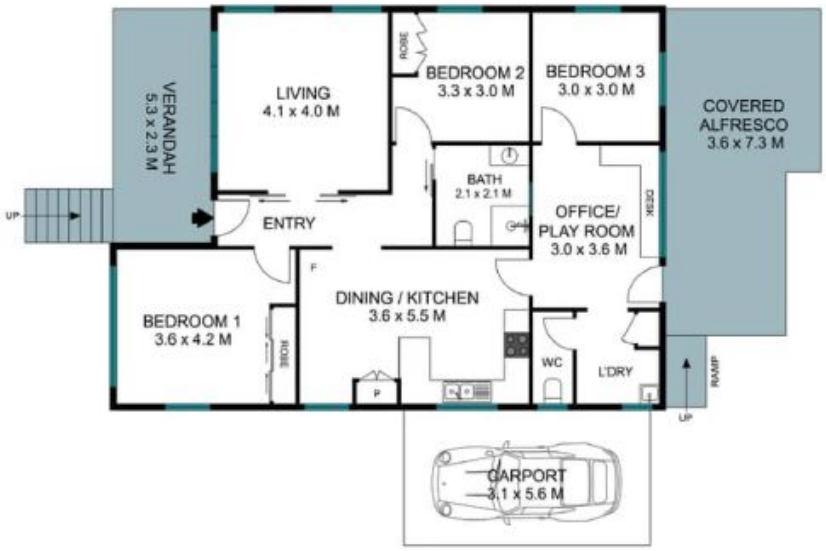

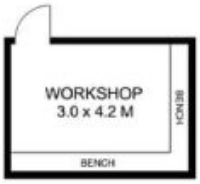

The site plan and floor plan are not to scale; measurement are indicative in meters. Bushes and trees are placed for illustration purposes. Plans should not be relied on. Interested parties should make and rely on thier own inquiries. All other information provided has been collected from reliable sources but cannot be guaranted for accuracy.