





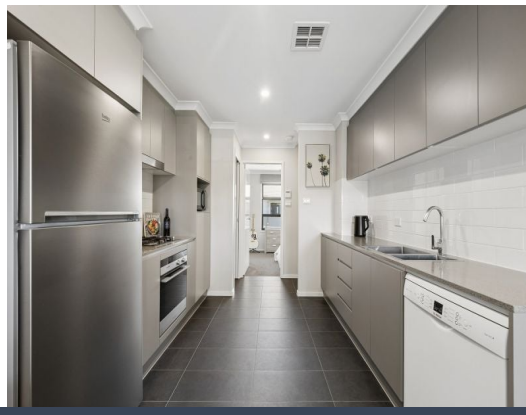

27/1 Hoffmann Street Moncrieff, ACT

3 2 2

Quiet surrounds, time to enjoy it

A quiet outlook, a private courtyard and a home that leaves you time to enjoy life. Beautifully presented and lovingly maintained, this three bedroom townhouse combines bright interiors with modern finishes and a convenient Moncrieff address. For our owners, it's the ease of living here they've loved most - having everything within reach, a manageable home to return to and a place where they've made many happy memories.

Inspect: Saturday, 28th November 2026 10:00 - 10:30

Price: $695,000+



Jess Doolan
0477 775 773



Sienna Hoang
0490 784 880

https://www.stonerealestate.com.au/8855154

27/1 Hoffmann Street
Moncrieff



Ground Floor First Floor Second Floor

N

The site plan and floor plan are not to scale; measurements are indicative and in metres. Bushes and trees are placed for illustration purposes. Plans should not be relied on. Interested parties should make and rely on their own enquiries. All other information provided has been collected from reliable sources but cannot be guaranteed for accuracy.

27/1 Hoffmann Street
Moncrieff

STONE



Ground Floor First Floor Second Floor

N

The floor plan is not to scale; measurements are indicative and in metres. All features included in this 3D plan are for inspiration purposes only.
This is not an exact replica of the property or the position of exterior elements. Plans should not be relied on. Interested parties should make and rely on their own enquiries.