

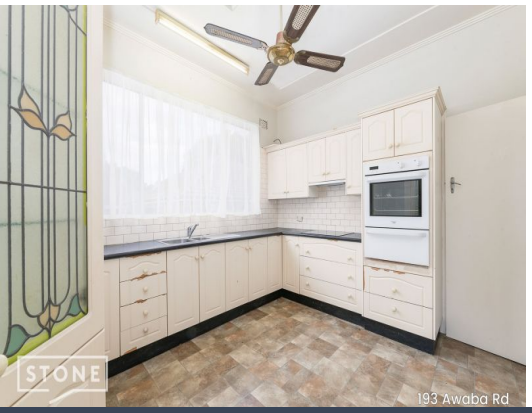





193 Awaba Road Toronto, NSW

3 1 4

Big block, loads of garaging, endless potential

Bring your renovation ideas or building plans to life with this three-bedroom Toronto home on a generous 948.5sqm block. The original interiors invite a contemporary makeover, while the wide 25.96m frontage and north-facing backyard offer exciting scope to extend or rebuild (STCA). Extensive garaging provides plenty of room for cars, a boat or motorhome, all just minutes from Toronto shops and the lake.

Price: $750,000 - $800,000
Council Rates: $516.00 p/q
Water Rates: $435.00 p/q



Justin Redpath
0434 126 386



Sean Redpath
0411 474 316

https://www.stonerealestate.com.au/8855304

193 Awaba Road,
Toronto

STONE



INTERNAL AREA : 101 m²
LAND AREA : 956 m²

N

The site plan and floor plan are not to scale; measurements are indicative and in metres. Bushes and trees are placed for illustration purposes. Plans should not be relied on. Interested parties should make and rely on their own enquiries. All other information provided has been collected from reliable sources but cannot be guaranteed for accuracy.