



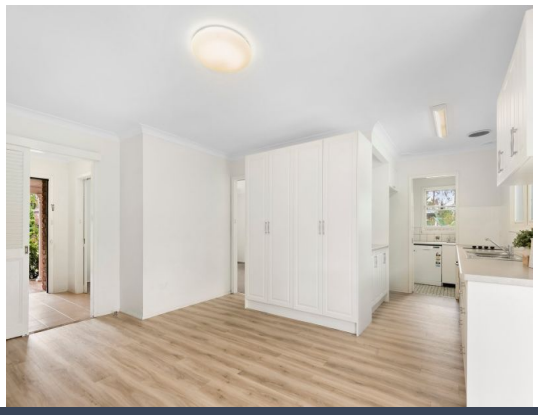



101 Prahran Avenue Davidson, NSW

4 2 2

Charming Family Home with Pool in Prized Davidson Locale

Set in a quiet street in a leafy enclave in Davidson only minutes to amenities, this home offers supreme convenience in peaceful surrounds. With Garigal National Park on your doorstep you'll enjoy the peaceful ambience of the bush nearby, yet coveted schools, parks, ovals and transport are footsteps away, and Glenrose Village Shopping is only a few minutes' drive.

Inspect: Saturday, 28th November 2026 10:00 - 10:15

Price: $1,450 per week
Available Date: 23/12/2026



Anthony Zakos
0419 503 000



Ruby Gibson
0420 466 538

https://www.stonerealestate.com.au/8855417

101 Prahran Avenue
Davidson

STONE



The floor plan is not to scale; measurements are indicative and in metres. Exterior elements are not in position. Plans should not be relied on. Interested parties should make and rely on their own enquiries. All other information provided has been collected from reliable sources but cannot be guaranteed for accuracy.

101 Prahran Avenue
Davidson

STONE



N

The floor plan is not to scale; measurements are indicative and in metres. All features included in this 3D plan are for inspiration purposes only.
This is not an exact replica of the property or the position of exterior elements. Plans should not be relied on. Interested parties should make and rely on their own enquiries.