





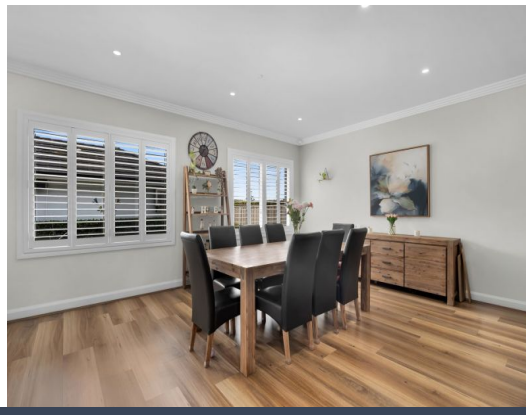

218 Mount Annan Drive Mount Annan, NSW

5 3 2

Space, versatility, and relaxed family living

Offering an exceptional combination of space, versatility and lifestyle, this impressive five-bedroom home is perfectly suited to growing families, multigenerational living or those simply wanting room to spread out.

Price: $1,080,000 - $1,160,000
Council Rates: $583.00 p/q
Water Rates: $215.00 p/q



Adam Tassone
0409 355 232

https://www.stonerealestate.com.au/8857218

STONE



218 Mount Annan Dr, Mount Annan NSW 2567

N

The floor plan is not to scale, measurements are in metres. Exterior elements are not in position.
Plans should not be relied on. Interested parties should make and rely on their own enquiries.
All other information provided has been collected from reliable sources but cannot be guaranteed for accuracy.