





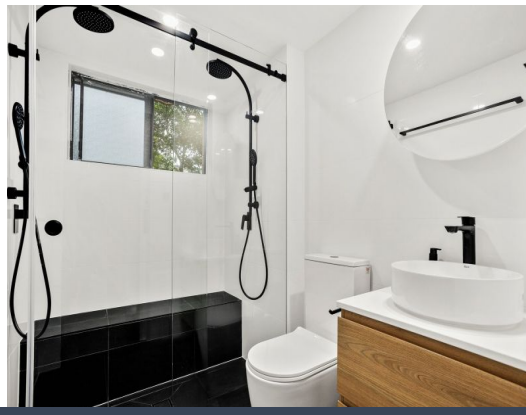

7/53 Church Street Wollongong, NSW

2 1 1

Stylish CBD Apartment

Beautifully updated for modern living, this renovated two bedroom apartment offers comfort, convenience and style in the heart of Wollongong. With a modern kitchen and renovated bathroom, bamboo flooring, and quality inclusions throughout, it's perfect for those seeking a low maintenance lifestyle close to the beach, cafes and the CBD.

Inspect: Saturday, 28th November 2026 11:15 - 11:30

Price: $650 per week
Available Date: 11/12/2026



Hannah Vicoroski
0468 517 853



Jane Pearson
0479 180 848

https://www.stonerealestate.com.au/8858104

7/53 Church Street
Wollongong

STONE



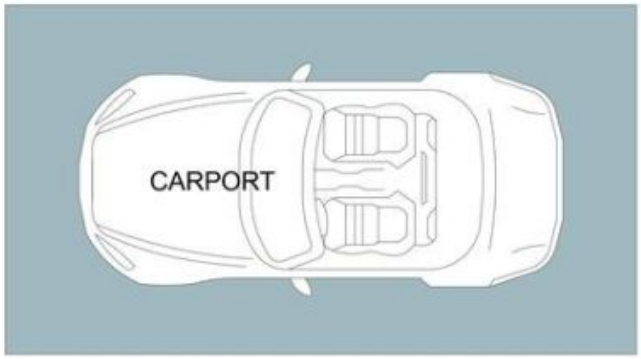

(Not In Position)

N

The site plan and floorplan are not to scale; measurements are indicative and in metres. Bushes and trees are placed for illustration purposes. Plans should not be relied on. Interested parties should make and rely on their own enquiries. All other information provided has been collected from reliable sources but cannot be guaranteed for accuracy.