

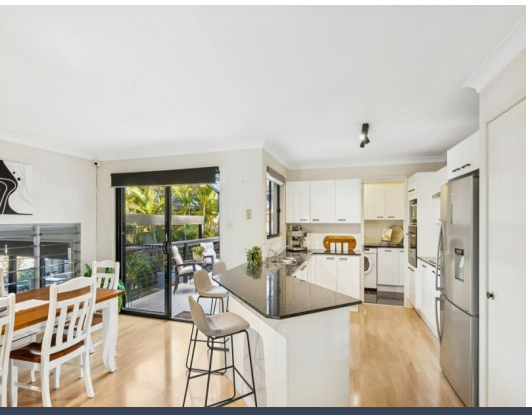



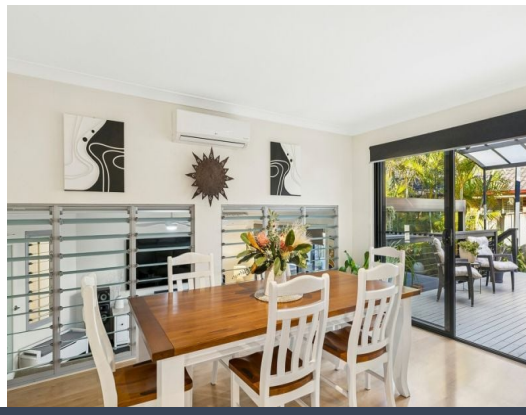

15 Norman Hunter Close Kincumber, NSW

4 2 2

For Lease ? Spacious Family Home in Peaceful Cul-de-Sac

Positioned in a quiet cul-de-sac surrounded by quality homes, this beautifully maintained residence offers the perfect lifestyle for families seeking space, comfort, and convenience. With a sun-soaked north-facing aspect, multiple living zones, and a seamless indoor/outdoor flow, this home is designed for easy modern living and entertaining.

Price: $1000 pw
Available Date: 14/12/2026



Tania Conroy
0499 229 748

https://www.stonerealestate.com.au/8858283

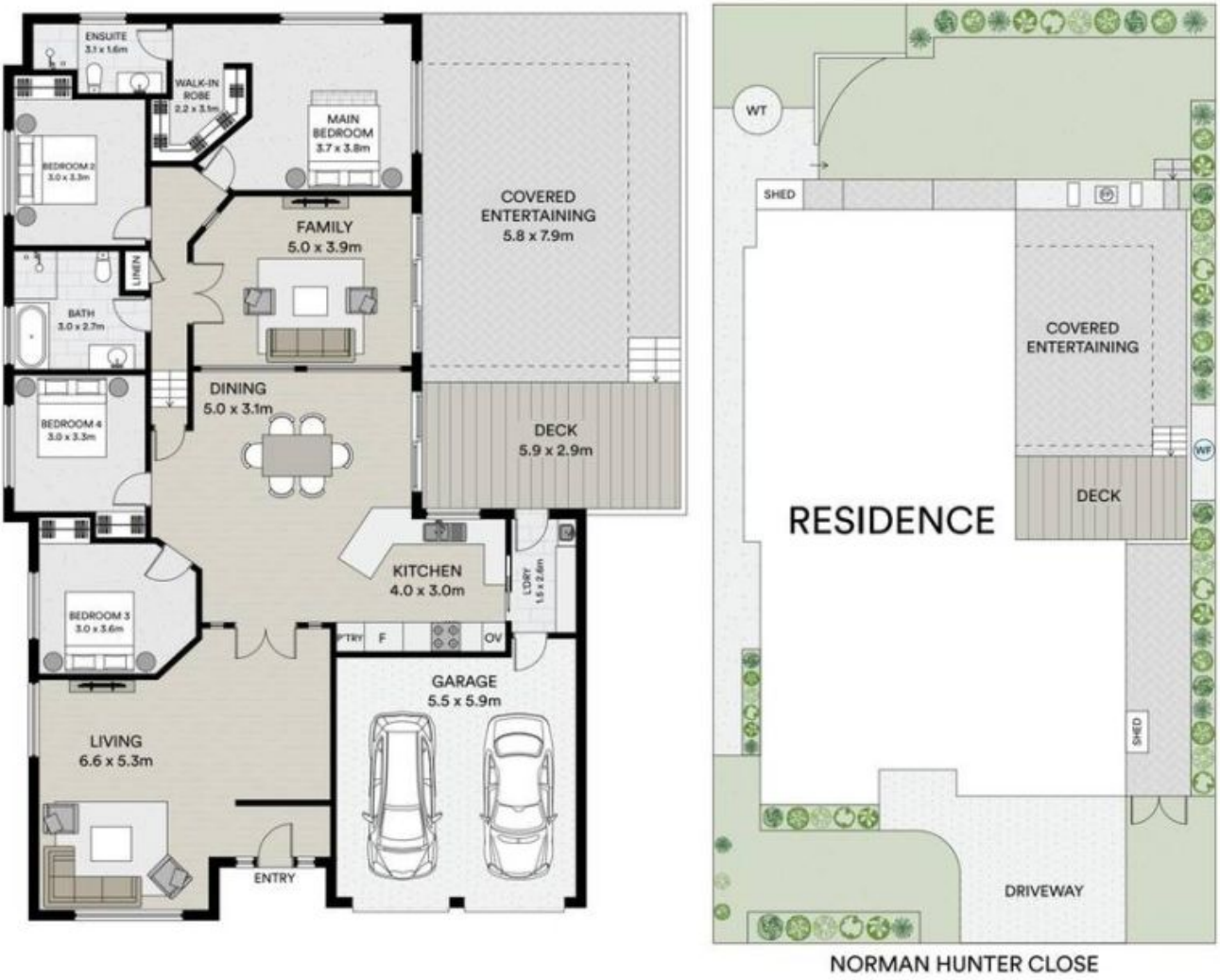

0 2 4 6 8 10

N

All information contained in this document is from sources we believe to be accurate, however we cannot guarantee its accuracy. Interested persons should make and rely on their own enquiries in relation to measurements, dimensions, layout, furniture and descriptions.

INTERNAL AREA:	209M²
EXTERNAL AREA:	394M²
LAND SIZE:	603M²