

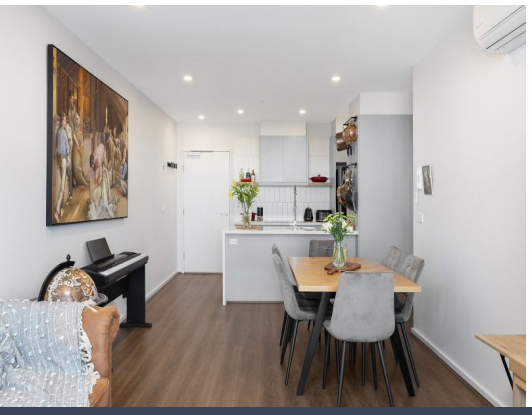





1405/6 Gribble Street Gungahlin, ACT

2 2 2

Warm, welcoming and a short walk to everything!

Finished to the highest standard, this gorgeous apartment is the standout of the crowd, providing two great-sized bedrooms, ensuite and a double car space. The kitchen offers two side-by-side ovens, 900mm induction cooktop, a breakfast bar and a dual sink with a flexible hose. The master bedroom has a full-length wardrobe and access off the bedroom to the balcony. Enjoy the sunny mornings from the spacious balcony with lovely views over Gungahlin. Within walking distance to all Gungahlin amenities, including restaurants, cafes, all major supermarkets and medical centres. Leave your car at home and enjoy an easy commute to the city on the light rail.

Inspect: Wednesday, 25th November 2026 4:45 - 5:00

Price: $620 per week
Bond: $2,480
Available Date: 17/12/2026



Kerry Robinson
6253 8220â€¬

https://www.stonerealestate.com.au/8858969

1405/6 Gribble Street
Gungahlin

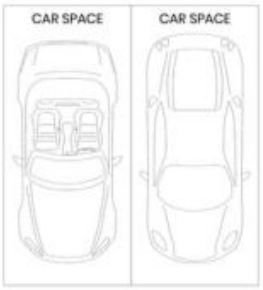



The site plan and floor plan are not to scale; measurements are indicative and in metres. Bushes and trees are placed for illustration purposes. Plans should not be relied on. Interested parties should make and rely on their own enquiries. All other information provided has been collected from reliable sources but cannot be guaranteed for accuracy.

1405/6 Gribble Street
Gungahlin

STONE



Ground Floor

N

The floor plan is not to scale; measurements are indicative and in metres. All features included in this 3D plan are for inspiration purposes only.
This is not an exact replica of the property or the position of exterior elements. Plans should not be relied on. Interested parties should make and rely on their own enquiries.