

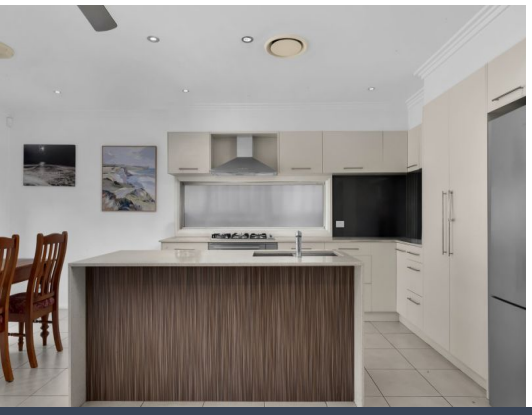

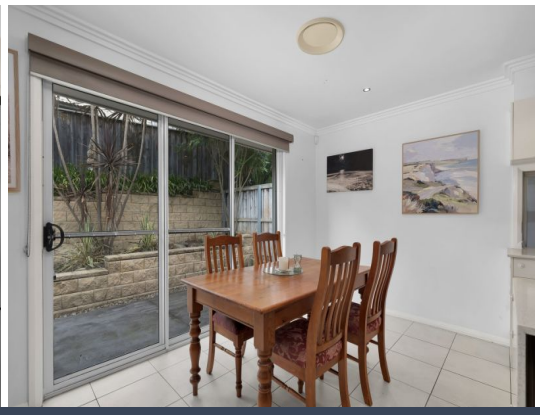

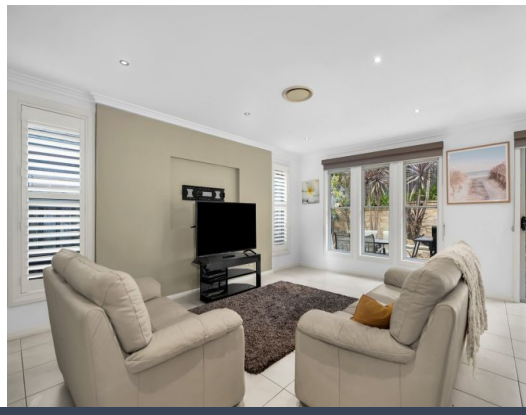

4A Park Way Camden Park, NSW

4 2 1

A great outlook with low maintenance

Nestled in one of Camden Park's most peaceful pockets, this well presented four-bedroom home offers the perfect blend of lifestyle, location, and low-maintenance comfort. Directly opposite a lush green park and just moments from local amenities, this home is ideal for those looking to enter the market or down size without compromise.

Inspect: Saturday, 28th November 2026 12:15 - 12:45

Price: $1,099,000 - $1,199,000
Council Rates: $520.00 p/q
Water Rates: $200.00 p/q



Andrew Pink
0430 592 011

https://www.stonerealestate.com.au/8859195



4A Park Wy, Camden Park NSW 2570

The floor plan is not to scale, measurements are in metres. Exterior elements are not in position.
Plans should not be relied on. Interested parties should make and rely on their own enquiries.
All other information provided has been collected from reliable sources but cannot be guaranteed for accuracy.