

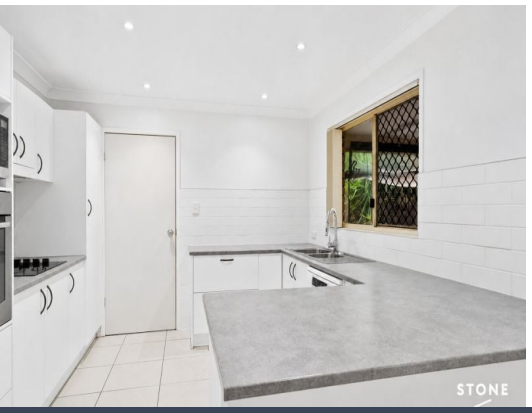

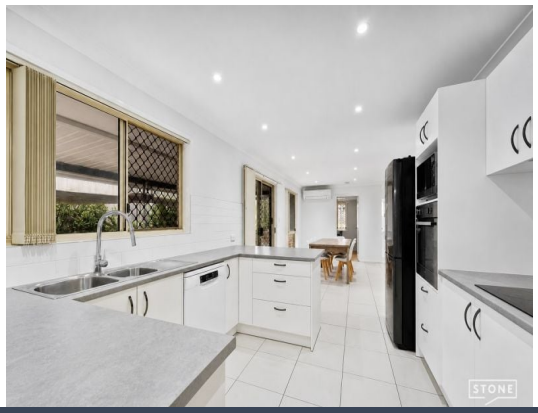

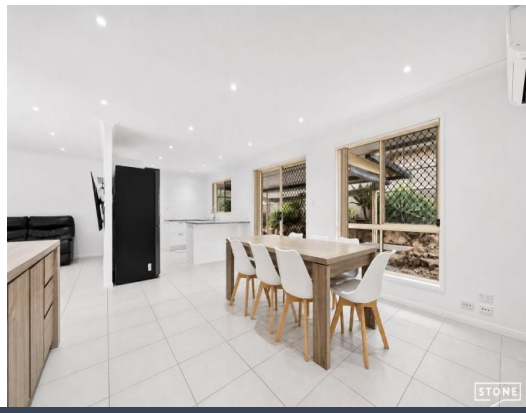

5 Woodrow Street Waterford, QLD

4 2 3

Moden Family Entertainer - With Side Access

With a central location and spotless presentation, this 4-bedroom home (3 with built-ins) plus ensuite will impress the most fastidious buyer. With a lounge featuring a lovely bay window and an open-plan dining and family room adjacent to the well-equipped kitchen, this is a home you could move into with nothing to do.

Price: $800 pw
Bond: $3,200
Available Date: 20/11/2026

Stone Real Estate
07 3387 2222
Logan

https://www.stonerealestate.com.au/8859907



5 Woodrow Street, Waterford

Internal Size: 138sqm | External: 44sqm | Total Size: 182sqm

STONE



5 Woodrow Street, Waterford

Internal Size: 138sqm | External: 44sqm | Total Size: 182sqm

This floor plan is for illustrative purposes only. Whilst every attempt has been made to ensure that contels revitoris pecatoreflex, disapey reporetirns with environment and sne ansinfection andrcler the poncessen doors and cutsentotnl eed fistures.

STONE