



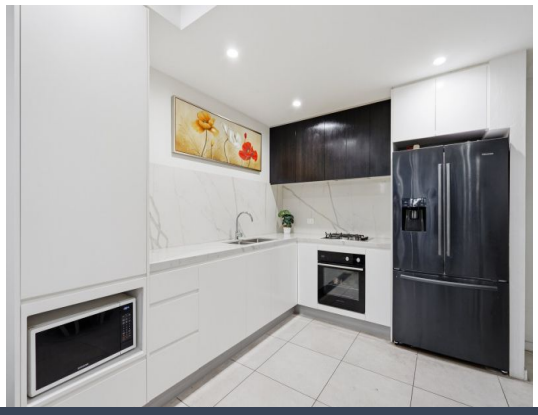

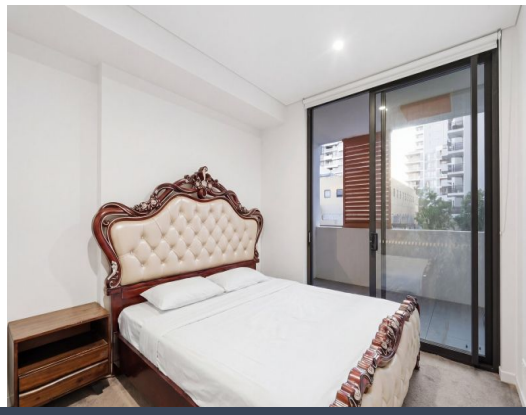

101/19 Goulburn Street Liverpool, NSW

2 2 1

Modern apartment in Liverpool CBD

Enjoy modern comfort and low-maintenance living in this stylish two-bedroom apartment located in the heart of the Liverpool CBD. Featuring light-filled open-plan interiors, quality finishes and two oversized balconies, this apartment offers the perfect blend of convenience and contemporary living walking distance to shops, transport, schools and hospitals.

Inspect: Saturday, 28th November 2026 1:45 - 2:00

Price: $650 pw
Bond: $2,600
Available Date: 09/12/2026



Mikelina Kremastos
0402 100 814



Dylan Sacco
0423 007 853

https://www.stonerealestate.com.au/8860176