





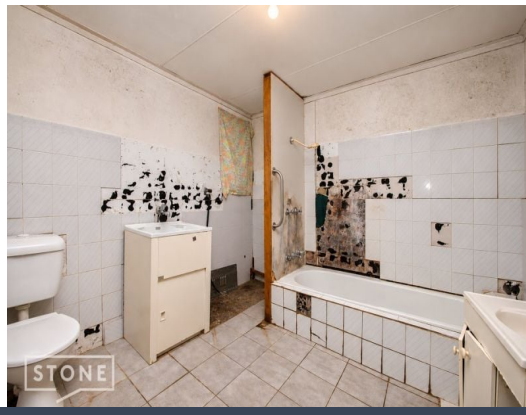

69 Allandale Street Kearsley, NSW

3 1

FOR SALE BY AUCTION ? OWNERS WILL SELL PRIOR!

Every now and then, an opportunity comes along where it's not about what stands on the land today, but what could be there tomorrow!

Inspect:	Saturday, 28th November 2026 9:50 - 10:10
Auction:	16/12/2026 06:00 pm
Price:	Auction Guide $375,000
Council Rates:	$1,958.00/year (approx)
Water Rates:	$860.00/year (approx)



Renee Bean-Wyper
0403 325 076

https://www.stonerealestate.com.au/8860883

69 Allandale Street,
Kearsley



INTERNAL AREA : 97 SQM

The site plan and floor plan are not to scale; measurements are indicative and in metres. Bushes and trees are placed for illustration purposes. Plans should not be relied on. Interested parties should make and rely on their own enquiries. All other information provided has been collected from reliable sources but cannot be guaranteed for accuracy.