



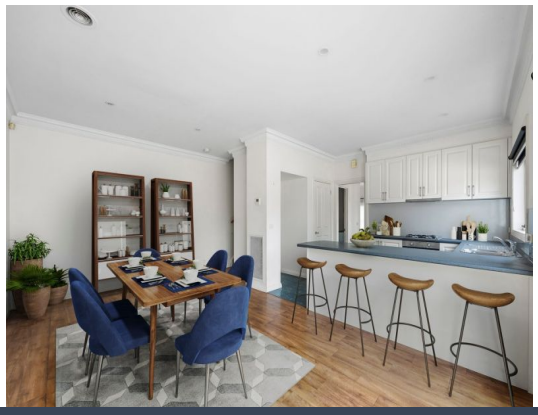



602 Eyre Street Ballarat Central, VIC

3 2 1

CENTRAL BALLARAT LIVING! AN EXCELLENT INVESTMENT OR AIRBNB OPPORTUNITY

CENTRAL BALLARAT CONVENIENCE! SPACE, LOCATION AND LIFESTYLE

Inspect: Saturday, 28th November 2026 10:40 - 11:00

Price: $620,000 - $635,000



Rob Cunningham
0418 543 634

https://www.stonerealestate.com.au/8860916

602 Eyre Street
BALLARAT CENTRAL

STONE



LAND SIZE: 235 sqm
INTERNAL: 150sqm
EXTERNAL: 150 sqm

PLEASE NOTE: These Floorplan + Site Plans have been generated for marketing purposes and are to be used as a guide only.
While all care is taken, no guarantee can be given in respect of accuracy; sizes and dimensions are approximate, actual may vary.