

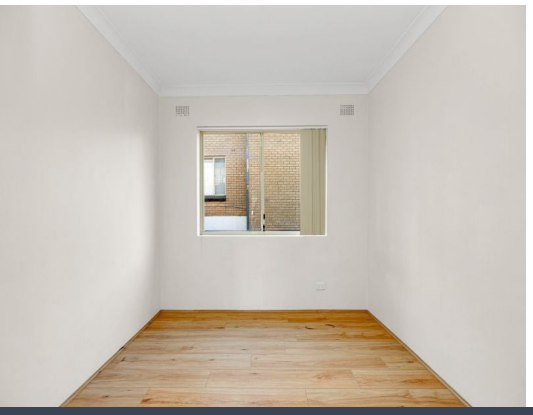



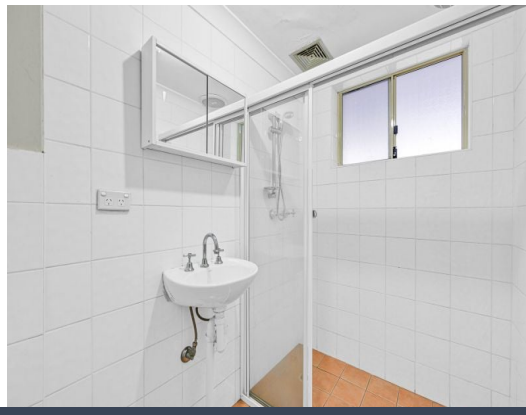

9/316-318 Pennant Hills Road Carlingford, NSW

2 1 1

Light filled apartment in a convenient location

Positioned in the heart of Carlingford, this spacious two-bedroom apartment offers comfortable, low-maintenance living with excellent natural light and a generous balcony capturing district views. Conveniently located close to Carlingford Court, local restaurants and public transport, the property provides easy access to everyday essentials.

Price: $530 Per Week
Available Date: 14/12/2026

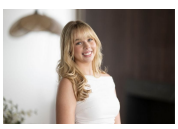

Emily Flowers
0415 755 587

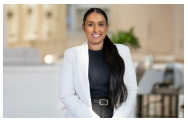

Anna Golubic
0410 053 500

https://www.stonerealestate.com.au/8860923