

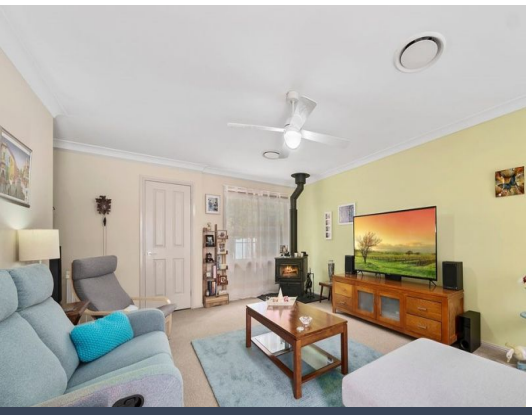

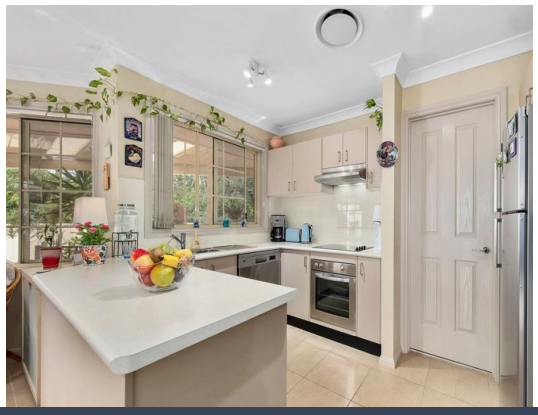



5/35 Elizabeth Street North Richmond, NSW

3 2 2

Space, Style & Comfort

Discover the perfect blend of space, style and comfort with this beautifully presented townhouse. Offering generous interiors, a practical floor plan and inviting outdoor spaces, this fantastic home is ideal for those seeking comfortable living with plenty of room to move.

Inspect: Saturday, 28th November 2026 4:10 - 4:25

Price: $720.00 pw
Available Date: 10/12/2026



Sienna Petracca
02 9630 8899

https://www.stonerealestate.com.au/8860936