

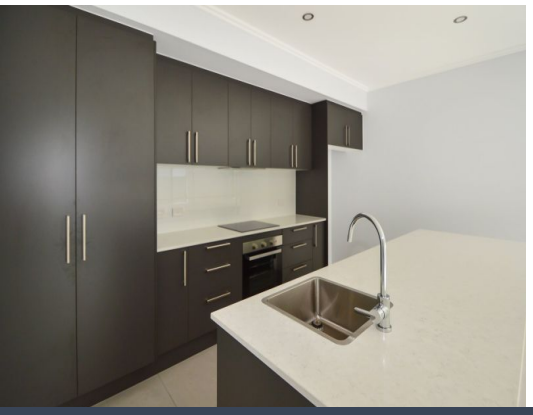

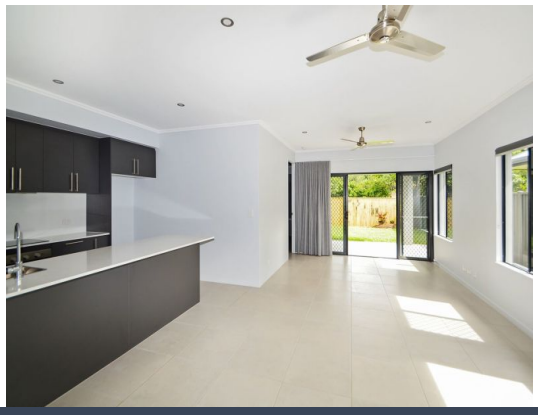



4b Jabiru Court Smithfield, QLD

3 2 1

Spacious Home in Canopy's Edge

Discover your new sanctuary at 4b Jabiru Court, Smithfield! This beautifully designed 3-bedroom, 2-bathroom home is perfect for families seeking comfort and style in a peaceful neighborhood. Great care and attention has been given to the design and layout.

Inspect: Monday, 30th November 2026 5:00 - 5:15

Price: $770 pw
Bond: $3,080
Available Date: 30/12/2026

Cairns Beaches
07 4038 3800
Leasing

https://www.stonerealestate.com.au/8860999