





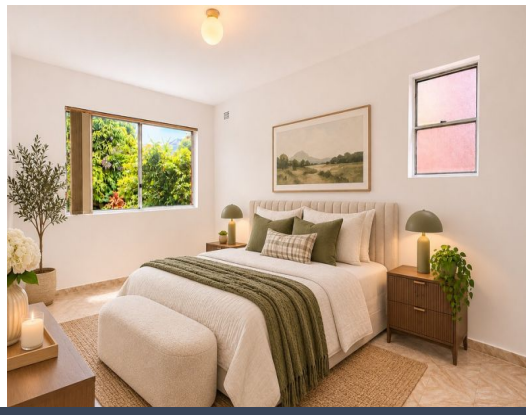

21A Mount Street Arncliffe, NSW

3 1

Spacious Three-Bedroom | Water & Electricity Included!

Offering generous proportions and a practical layout, this well-presented three-bedroom granny flat is positioned on the lower level of a home, providing comfortable and easy-care living.

Featuring tiled flooring throughout, neutral interiors and spacious living areas, the property offers a welcoming atmosphere with a functional kitchen and the added convenience of water and electricity included in the rent.

- Three generously sized bedrooms with tiled flooring
- Spacious separate living room with ample room to relax
- Well-appointed kitchen with ample cupboard and bench space
- Dedicated dining area adjoining the kitchen
- Neat and tidy bathroom featuring a bathtub
- Separate toilet for added convenience
- Tiled flooring throughout for easy maintenance
- Internal laundry with additional storage space

Inspect: Saturday, 28th November 2026 10:15 - 10:25

Price: $850 per week
Bond: $3,400
Available Date: 21/11/2026

Kristy Whitbread
0447 744 123

Dimitra Pergamalis
0421 237 342

https://www.stonerealestate.com.au/8861004