

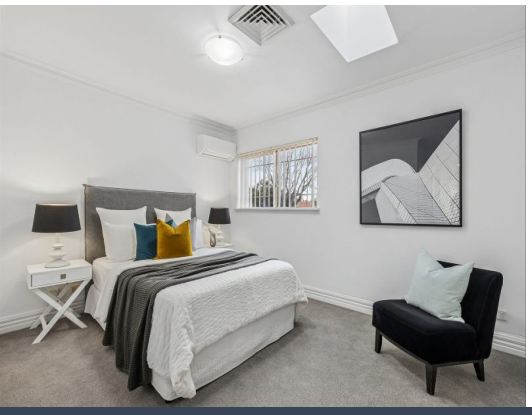

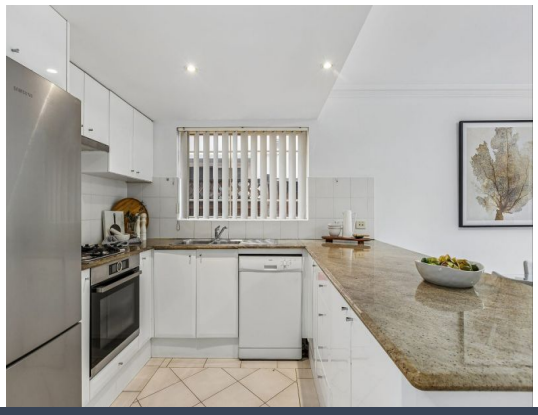

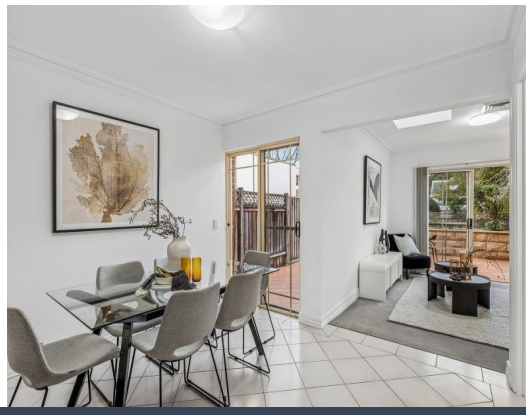

8 Prince Street Mosman, NSW

3 3 2

Spacious Family Living in a Prime Mosman Location

Offering generous proportions, versatile living spaces and excellent outdoor entertaining areas, this impressive full-brick semi-detached home is perfectly suited to families seeking space, comfort and a relaxed lifestyle.

Price: $1900 pw
Available Date: 27/11/2026



Kate Baker
0419 208 928

https://www.stonerealestate.com.au/8861020



SITE PLAN (NOT TO SCALE)

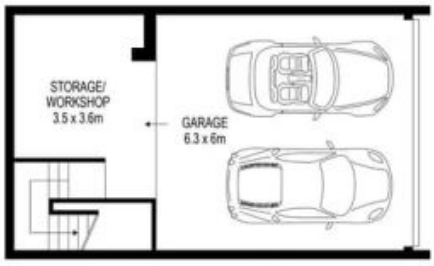

UNDER GROUND

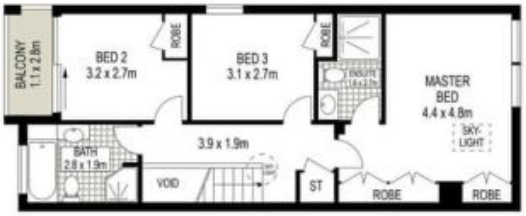

LEVEL ONE



GROUND LEVEL

0 1 2 3 4 5

LAND SIZE: 258 m²

Scale in metres. Indicative only. Dimensions are approximate. All information contained herein is gathered from sources we believe to be reliable. However we cannot guarantee its accuracy and interested persons should rely on their own enquiries.